BUSINESS
Is improved by using Gazette Want Ads.

COLORADO SPRINGS GAZETTE

WEATHER
Warmer Saturday, fair east; Sunday, showers

NO. 8819 33RD YEAR — COLORADO SPRINGS, COLO., SATURDAY, APRIL 22, 1905 — PRICE FIVE CENTS

DELCASSE OFFERS RESIGNATION

Controversies in France Over the Moroccan Question and Neutrality in Far East the Motive---Urged to Reconsider.

PARIS, April 21.—After a service of nearly eight years in the division of foreign affairs, Theophile Delcasse today informed President of the Council Rouvier of his desire and intention to resign.

This announcement came as a surprise and shock to M. Delcasse's colleagues of the cabinet who immediately took steps to endeavor to secure a reconsideration of his determination. A cabinet council was held this afternoon at which M. Rouvier in the absence of M. Delcasse laid the situation before the ministers. It was the unanimous determination of the council that the interests of the country at this time required M. Delcasse's retention of the portfolio of foreign affairs.

At the conclusion of the council M. Rouvier proceeded to the Quai D'Orsay where he held an extended conference with the minister of foreign affairs. The president of the council, voicing the wishes of President Loubet and the ministers, earnestly besought M. Delcasse to retain his place in the cabinet.

Delcasse May Yield.

It is evident that M. Rouvier's earnest appeal caused M. Delcasse to waver in his determination. When the president of the council came from the interview he stated to his colleagues that he bore a favorable impression of its results. M. Delcasse, he said, had given no final answer, but had promised to reserve his determination until tomorrow when a final answer will be given. It is believed that M. Delcasse will yield to the insistence of President Loubet and the president of the council.

The motives leading up to M. Delcasse's sudden determination to retire from the cabinet are primarily attributed to internal controversies over the Moroccan question and this to some extent has been accentuated by similar controversies over French neutrality in the far east. The opposition has been quick to seize upon both questions and, headed by Socialists and Nationalists, have directed their criticisms against M. Delcasse.

Socialist criticisms have been particularly vehement during recent days on the Moroccan question and this appears to have finally decided M. Delcasse to surrender the question into other hands. It is felt that his retirement now would be hailed in Germany as a German triumph and this is one of the main considerations leading M. Rouvier to earnestly appeal to M. Delcasse to remain in the foreign office.

Made Profound Impression.

The news of Delcasse's intentions made a profound impression in the chamber of deputies where it was first received with incredulity. Later, however when M. De Lionele, Republican, questioned the government upon the neutrality question and M. Rouvier replied instead of M. Delcasse, it was realized that the report had solid foundation. Several deputies stated that M. Delcasse had sent a letter of resignation to the president of the council and that M. Rouvier had declined to accept it, saying that he would be obliged to present it to the council of ministers. It was a result of this presentation to the council that M. Rouvier persuaded M. Delcasse to withhold his final decision until tomorrow.

The announcement concerning M. Delcasse's intention of resigning was but one of the many incidents in a day of much anxiety throughout the government quarters. Following close upon the heels of the complications with Germany over Morocco, the Franco-Japanese incident suddenly assumed serious proportions, and unusual energy was shown in preventing its embroiling France in complications in the far east.

Measures for Neutrality.

In order to secure definite co-operation between the three departments of the government—naval, colonial and foreign—a conference was held this afternoon between leading representatives of each department. This brought about a clear understanding regarding the measures necessary for maintaining the neutrality of Indo-Chinese waters and orders were sent to Governor General Beau to specifically report the exact location of the Russian Pacific squadron and whether it had or had not withdrawn from French waters.

Probably the most significant development of the energetic measures adopted was the receipt of a dispatch from Saigon saying that imperative orders had been given for the disarmament of the Russian cruiser Diana, which sought refuge in the harbor of Saigon eight months ago for purposes of repairs. The main portion of the Diana's machinery must now be handed over to the French naval authorities at Saigon.

Premier Rouvier's Statement.

The anticipated debate in the chamber of deputies of the question of neutrality was postponed owing to the Delcasse announcement. The only reference to the subject was the inquiry by Deputy De Llonele and the brief reply from Premier Rouvier, who said:

"Formal, precise and repeated orders have been given our agents in Indo-China to assure the absolute neutrality of France in Indo-Chinese waters."

It was stated at the foreign office late today that no representations of any kind had been presented by Great Britain concerning the neutrality of France. At the same time it is anticipated that some such representations will be made. The fact that the British ambassador, Sir Francis Bertie has given up his Easter holiday and will return to Paris tonight, after a conference with Foreign Secretary Lansdowne, appears to support this view. However, the cordial relations existing between France and Great Britain would doubtless modify any representations so as to relieve them from serious significance. Anything like an energetic protest from Great Britain at this time would deeply wound France, who relies on the Anglo-French entente as a counterpoise to Germany's menaces over Morocco.

FLOODS OF FOREIGNERS

FOUR TRANSATLANTIC STEAMERS BRING NEARLY 10,000 IMMIGRANTS TO NEW YORK.

NEW YORK, April 21.—Four transatlantic steamers which arrived at this port today brought 9,675 steerage passengers, the largest number ever passing quarantine in one day. It was impossible to handle the great throng in one day and at least 4,000 would-be citizens had to remain over night aboard the ships on which they arrived, as 6,000 is the limit of Ellis island's clearing capacity. Until last night 62,791 immigrants had been landed this month, compared with 42,447 to the same date in April last year.

STUDENT FALLS DOWN A 30-FOOT STOPE IN AJAX.

Special to the Gazette:

VICTOR, April 21.—E. C. Vinal, one of the students from the State School of Mines, who is visiting in the district with the sophomore class, fell down a soft stope in the Ajax mine today while stepping aside for a trammer to pass. Aside from being bruised his condition is not serious.

CROSBY BADLY INJURED BY FALL FROM A WAGON.

Special to the Gazette.

VICTOR, April 21.—J. Crosby, employed by the Colorado Trading and Transfer company fell from a coal wagon today, sustaining severe injuries. Aside from concussion of the brain he has a scalp wound six inches long.

MATHESON KILLED ON JO DANDY LINE

LARGE SLAB OF ROCK FALLS UPON WORKMAN CRUSHING HIS BODY—WAS WORKING ALONE.

Special to the Gazette.

CRIPPLE CREEK, April 21.—H. C. Matheson, employed as a mucker at the Jo Dandy mine on Raven hill, was killed this morning by a large slab of rock falling some 25 feet and completely crushing the life out of the workman.

At what time the accident really occurred is not known. His lifeless body was found at 10:30 o'clock a. m. About 40 minutes before the body was found the foreman of the mine had visited the workings and had conversed with Matheson about the work so it is estimated that he was probably killed about 10:10 o'clock. Deputy Coroner Hall was immediately notified and arrived at the mine at noon, the body having been brought to surface by fellow workmen in the meantime and laid in the shaft house.

Matheson was 27 years old, single, and resided at the Buckhorn boarding house in this city. He had been a resident here for about two years.

Deceased was born in Nova Scotia where his parents still reside. He has two brothers, one living on Bank street in New York, the other on Nevins street in Brooklyn. While all of his relatives have been notified of his death by telegrams no response had been received up to a late hour this evening.

CLEAN-UP BY THE CHIEF OF POLICE

A FEW ARRESTS ALREADY MADE AND SOME ARE LEAVING TOWN—GENERAL RAID TONIGHT.

Special to the Gazette.

CRIPPLE CREEK, April 21.—Chief of Police John Sharp is making war on the gamblers and all games of chance in this city. Nothing of a startling nature has occurred yet in the shape of seizing gambling paraphernalia or making wholesale arrests but Mr. Sharp will make a general clean-up tomorrow night.

When asked today what his plans were to be in reference to the gambling question he stated, "We are going to clean up the town and clean it up properly."

Mr. Sharp has the full co-operation of the district attorney and the district court and it is believed that if any cases come before this tribunal the full limit of the law will be given each and every offender.

A small raid was made by the chief of police and some of his officers early this morning and the round-up, which was made in the lower district, resulted in the arrest of five men and the "floating" of a number of others. The chief was watching the trains and a number of those he had spotted are leaving for greener pastures. The final clean-up will not be made until tomorrow night and in the meantime the undesirable ones are having the chance to get out and save trouble.

SOME QUESTION AS TO IDENTITY OF DEAD MAN.

Special to the Gazette.

VICTOR, April 21.—The identity of a man who always called himself Peter Jacobson is causing considerable mystery in this city. His body now lies in an undertaking parlor awaiting orders from relatives or friends in regard to his burial.

Jacobson walked into the Red Cross hospital last Sunday afternoon. Asking for admittance he was immediately examined and found to be dangerously ill of pneumonia, together with a complication of other diseases and although he was given the best of attention he died yesterday. No one seems to know where he came from or who his relatives are.

Deceased worked on the Granite property under the name of Peter Jacobson, but it is believed that this is not his real name.

PREPARING FOR FOURTH OF JULY CELEBRATION.

Special to the Gazette.

CRIPPLE CREEK, April 21.—Cripple Creek is to have a big Fourth of July celebration and in connection with it, the new court house will probably be dedicated.

Arrangements are now under way for the event. The local G. A. R. post will have charge of the dedication of the court house and expect Governor McDonald to attend the celebration and participate.

Sports of all kind will be held on Bennett avenue which will be the center of attraction and good prizes are to be hung up for the winners.

FIRE IN BASEMENT OF THE ENTERPRISE LIQUOR HOUSE

Special to the Gazette.

CRIPPLE CREEK, April 21.—A small blaze occurred at 4 o'clock this morning in the basement of the Enterprise Liquor house. The fire was discovered by a newsboy who turned in an alarm, the central and west side teams responding. The fire was soon extinguished with practically no damage.

TRANSFER BUSINESS SOLD.

Special to the Gazette.

VICTOR, April 21.—The Ryan Transfer company which was recently owned by Oscar Reitz of Denver, who committed suicide in this city, has been sold to Sam Messer, an ex-alderman. The new owner will take charge of the business tomorrow morning.

DESPITE STORIES

Members of the President's Hunting Party Condemn Fake Reports.

GLENWOOD SPRINGS, April 21.—In spite of the fact that Secretary Loeb rode 25 miles from the president's camp yesterday he spent several hours in the saddle today after disposing of an unusually heavy mail. He is preparing himself so that he can make the next trip with greater ease.

A large bundle of newspapers was sent to the camp by Elmer Chapman, the courier. Many of the papers contained fake stories of the president's hunt. The members of the hunting party were greatly displeased when they learned of the character of some of the stories printed by several papers having correspondents at Newcastle. The correspondents located there have no facilities for getting news and they are entirely out of touch with Secretary Loeb.

Preparations are under way here to give President Roosevelt a royal welcome on May 14 when he will arrive from Redstone to spend the night before returning to Washington. The pelt of the bear killed by the president is being mounted as a rug. The skin of the head will be drawn over a papier mache form but natural teeth will be used. The skull is to be added to the collection of C. Hart Merriam, biologist of the department of agriculture.

DRUNKEN SOLDIER SHOOTS CROWD

KILLED ONE AND WOUNDED SIX IN WARSAW WHILE RESISTING ARREST—SHOOTING AT BIALYSTOK.

WARSAW, April 21.—11:20 p. m.—A drunken soldier at 8 o'clock this evening fired his revolver in the crowded streets of this city, killing one and wounding six persons, one of them probably fatally. A patrol had attempted to arrest him, but failed, and as he fled he fired in all directions. Among the wounded are two soldiers, a policemen and two Jews. A workman finally captured the miscreant.

BIALYSTOK, Russian Poland, April 21.—An unknown man today fired at the burgomaster in the street. The man missed his aim, but the bullet killed a passing Cossack.

At another place in the city, Police Inspector Sawitzki was attacked by two men who fired five shots at him, all taking effect. The assailants escaped.

WARSAW, April 21.—11:40 p. m.—A dispatch from St. Petersburg says that General Maximovitch has resigned the governor generalship of Warsaw owing to differences with the committee of ministers regarding Polish concessions. The report appears to be well founded and if true it will seriously affect the situation in Warsaw.

MAIL CLERK'S BADLY INJURED

CHICAGO-DENVER EXPRESS COLLIDES WITH SWITCHING ENGINE AT LINCOLN, NEBRASKA.

LINCOLN, Neb., April 21.—The Chicago-Denver express on the Rock Island collided with a switching engine just at the city limits this evening, completely wrecking both engines and damaging the mail and express cars. R. L. Latta, mail clerk, was seriously injured. His leg was crushed and he was internally hurt. A number of passengers were slightly injured, but continued their journey. The enginemen escaped by jumping.

NOBLE ACCEPTS POSITIONS WITH CANAL ENGINEERS.

WASHINGTON, April 21.—Secretary Taft today received the acceptance by Alfred Noble of his appointment as one of the board of consulting engineers of the Panama canal commission. Mr. Noble constructed the "Soo" canal and is the consulting engineer of the Pennsylvania railroad in charge of its tunnel project at New York.

ON DEATH BED JOHNSON CONFESSES TO A MURDER

TACOMA, Wash., April 21.—A man known here as J. C. Johnson, who has just died, summoned his family and several neighbors to his bedside before death and with great effort confessed that his true name was George W. Deal, and that he was a fugitive, having murdered a man in Texas. Johnson said he lost his first family in the Galveston flood, and that the crime was committed after that. While trying to go into details the man died.

GUILTY OF FRAUD.

Special to the Gazette.

VICTOR, April 21.—James Roberts, pretending to be an ex-soldier in the United States Army, pleaded guilty to the charge of fraud before Justice Curry today and was bound over to the district court.

E. E. Goold was the complaining witness alleging that the defendant obtained goods and money to the value of $16.25 on a worthless check.

A DENVER SOUR KILLS HIMSELF

HENRY BOLLEN COMMITS SUICIDE BY SHOOTING BECAUSE CORA WALKER REFUSED TO MARRY.

DENVER, April 21.—Henry Bollen, a cook, shot himself in the head this afternoon in the alley between Curtis and Arapahoe streets just off Thirteenth street, killing himself instantly. Earlier in the day he had threatened to kill Mrs. Cora Walker because she refused to marry him. Mrs. Walker was deserted by her husband after being married only one day and her husband carried away her money and diamonds.

PREPARES OPINION FOR THE GOVERNOR

ATTORNEY GENERAL MILLER, IT IS BELIEVED WILL UPHOLD CONSTITUTIONALITY OF BILL.

DENVER, April 21.—Attorney General Miller spent all day working on his opinion on house bill No. 178 which will be given to Governor McDonald Monday. The opinion, it is believed will uphold the bill as constitutional. All of the other state offices were closed at 10 o'clock today in recognition of Arbor day.

SCIENTISTS STUDY OF CRIPPLE CREEK

PLAN PROPOSED FOR STATE SCHOOL OF MINES, AIDED BY THE STATE, TO DEVELOP MINING PROPERTY.

Special to the Gazette.

CRIPPLE CREEK, April 21.—It is understood that the State School of Mines and the state of Colorado are about to join hands in an enterprise which will mean a scientific development of the camp. The yearly visits of the graduating class of the institution to the district are liable to result in the bonding and leasing of a large acreage in the district which will be used for scientific research.

The idea now is to have a bill introduced in the next legislature asking the state to appropriate the money for a bond and lease on some of the best territory in the district. If this is successful then a deep shaft will be sunk with the idea of not only giving the students the practical side of mining but as a source of revenue to the school.

The suggestion has been made that the state donate to the school a large piece of territory which it owns on Grouse mountain. If this were done and a shipping mine were opened up, the producing area would be greatly extended.

Prof. R. E. Young is now in the district with a class of 25 members of the school visiting several of the prominent mines. This afternoon they were taken through the Abe Lincoln where they studied the operation of the Crane ore washer and sorting table.

EAGLES EXPECT THE PRESIDENT

CRIPPLE CREEK AERIE ELATED AT PROSPECT OF VISIT FROM THE GREATEST EAGLE OF THEM ALL.

Special to the Gazette.

CRIPPLE CREEK, April 21.—Members of the lodge of Eagles are quite elated over the possibility of bringing President Roosevelt for a visit to this city.

The president, who is an enthusiastic member of a Wyoming aerie of Eagles, today sent word to Secretary Mack W. Collins of the local aerie that it was likely that he would visit the Cripple Creek aerie and if so the Wyoming aerie would come in a body to this city to greet their greatest brother in the land.

BOAK IS HEAD CONSUL OF THE WOODMEN OF THE WORLD

LOS ANGELES, Calif., April 21.—The convention of the Pacific division of the Woodmen of the World late this afternoon elected I. I. Boak, of Denver, head consul.

M HAYASHI GOES HOME.

SEOUL, April 21.—M. Hayashi, the Japanese minister to Korea, left here today for Japan.

GRIZZLIES DRUBBED MILLIONAIRES

DENVER, April 21.—In the opening game of the last series of exhibition games between the Denver and Colorado Springs Western league professional baseball clubs, this afternoon, the Denver team administered a severe defeat to the Colorado Springs nine. The score was 11 to 4.

RUSSIAN SQUADRON LEFT KAMRANH BAY

ST. PETERSBURG, April 21.—2:40 a. m.—Reports are current here that the Russian second squadron has already left Kamranh bay and is on the way to Vladivostok but the government will proceed with action on the Japanese protests as if the squadron had not continued its voyage.

A special service was held in the admiralty church yesterday to offer prayers for the safety of the squadron and its successful arrival at Vladivostok.

SAIGON, April 21.—Orders have been given for the disarmament of the Russian cruiser Diana which took refuge under one of the coast forts in August, 1904. She has undergone important repairs to her machinery, which will now be handed over to the French authorities here.

DEATH OF UNITED STATES SENATOR ORVILLE H. PLATT

Connecticut Statesman Passes Away at His Home After Illness of a Few Weeks of Bronchial Pneumonia---Funeral Next Week.

WASHINGTON, Conn., April 21.—United States Senator Orville Hitchcock Platt of Connecticut, died at his summer home in Washington, his native town, at 8.33 tonight, from pneumonia. The end came almost unexpectedly, the immediate cause being the breaking of the abcess which had formed in the right lung and which produced strangulation.

Only a few minutes before, Dr. Ford, the family physician, had prepared a bulletin from the sick room to the effect that if the patient did not have another sinking spell such as had come to him during the forenoon, he would probably live through the night.

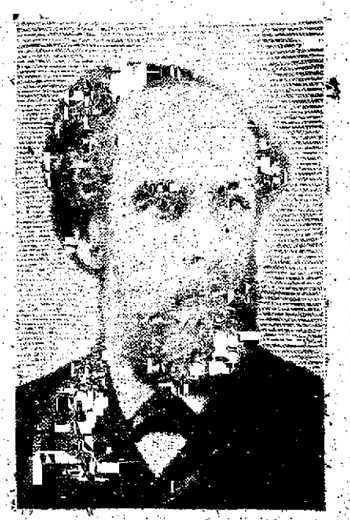

SENATOR ORVILLE H. PLATT.

When the physician left the sick chamber the senator was perfectly conscious, appeared to have no pain and had answered questions put to him by those at the bedside showing that his mind was clear. In the room at the time were Mrs. Platt and the senator's only son, Judge James P. Platt of the United States circuit court.

The funeral will probably be held next Tuesday, with services in the Congregational church. Both houses will be represented.

Senator Platt contracted a severe cold while the Swayne impeachment trial at the national capital was in progress before the senate. He had not fully recovered from it at the time of Senator Hawley's funeral. He stood in the railway station at Hartford for some time awaiting the arrival of the train on which General Hawley's body was brought from Washington. During the wait he complained of a slight chill, in consequence of which after the exercises at the capitol he returned direct to his country home in Washington.

On Friday, March 31, the senator was taken with the illness which proved fatal. The first attack was of bronchitis-pneumonia of a comparatively slight nature. This was followed on April 4 by a second infection which lasted for about a week. On April 11 he showed signs of improvement so that hopes of recovery were entertained, but soon after that the lung abscess began to develop and on April 18 he had a bad chill. The following day his physicians and nurses feared it would be the end but he rallied from that attack. Other chills, however, followed at intervals, culminating in a particularly severe one this forenoon between 9 and 11 o'clock. Although the sick man seemed to rally somewhat from this attack and became comfortable during the afternoon it was evident that his life was ebbing away. The physician said that with another chill life would end, and this proved true for the end came shortly after.

SALOON BURNED.

Special to the Gazette.

VICTOR, April 21.—The saloon of Pat Breen at the corner of Second and Spicer was destroyed by fire at 4:30 o'clock this morning. The damage to the goods and building will amount to between $400 and $500.

SPORTS

NATIONAL LEAGUE.

HOW THEY STAND.

Team—	Won.	Lost.	Pct.
Pittsburg	4	1	.800
Philadelphia	4	1	.800
New York	3	1	.750
Chicago	3	3	.500
Boston	3	3	.500
St. Louis	2	3	.400
Cincinnati	2	4	.333
Brooklyn	1	6	.143

GAMES TODAY.

Boston at Brooklyn.
New York at Philadelphia.
Cincinnati at Chicago.
St. Louis at Pittsburg.

GAMES CALLED.

PITTSBURG, April 21.—Pittsburg-St. Louis National game called in third inning, rain. Score, Pittsburg, 6; St. Louis, 0.

PHILADELPHIA, April 21.—New York-Philadelphia game called first inning, rain. New York had scored 4 runs and Philadelphia 2.

At New York—Boston-Brooklyn National game called in the third inning, rain.

POSTPONED GAMES.

ST. LOUIS, April 21.—Cleveland and St. Louis game postponed, wet grounds.

DETROIT, April 21.—Detroit-Chicago game postponed, rain.

At New York—The Washington-New York game was called at the end of the fourth inning, rain.

AMERICAN LEAGUE.

HOW THEY STAND.

Team—	Won.	Lost.	Pct.
Philadelphia	5	0	1.000
New York	3	2	.600
Chicago	3	2	.600
Washington	3	3	.500
Cleveland	1	1	.500
Detroit	1	1	.500
St. Louis	2	3	.400
Boston	0	4	.000

GAMES TODAY.

Cleveland at St. Louis.
Washington at New York.
Philadelphia at Boston.

CARRIED OFF BY VISITORS.

CHICAGO, April 21.—Two costly errors and Lundgren's wildness presented the visitors all their runs and the game today. Chech pitched in good form for Cincinnati, Maloney being the only local man to solve his delivery. Attendance 2,000. Score:

		R.	H.	E.
Chicago	00100001 0–2	6	2	
Cincinnati	01200200 0–5	8	2	

Lundgren and Kling; Chech and Phelps.

BOSTON BEATEN AT HOME.

BOSTON, April 21.—In the presence of more than 18,000 people Boston today lost the opening game in this city. Up to the eighth inning Gibson was invincible, holding Philadelphia to a lone hit and striking out eleven men. Attendance 18,000. Score:

		R.	H.	E.
Philadelphia	00000035 0–8	8	2	
Boston	00010030 0–4	6	1	

Coakley, Waddell, Powers and Schreck; Gibson, Farrell and McGovern.

AMERICAN ASSOCIATION.

LOUISVILLE, April 21.—Louisville, 11; St. Paul, 1.

INDIANAPOLIS, April 21.—The Indianapolis-Milwaukee game was postponed; wet grounds.

COLUMBUS, April 21.—The Columbus-Minneapolis game postponed; rain.

TOLEDO, April 21.—Toledo-Kansas City game postponed; wet grounds.

FIRST BASEBALL OF THE SEASON

Special to the Gazette.

CRIPPLE CREEK, April 21.—The first baseball game of the season will be played in this city tomorrow afternoon between the sophomore class of the State School of Mines and the local High school team. It is expected that a good score will be rolled up on each side as both teams are just entering the season.

TOMORROW'S GAZETTE

And, of course, everybody is interested in everything pertaining to the day. THE SUNDAY GAZETTE AND TELEGRAPH will contain a variety of special articles and pictures on this subject which will make it by far the best Easter number to be had in Colorado Springs.

A conspicuous feature will be a drawing, "The Easter Lily," by Lela Stoddard, a young artist of this city whose work is likely to attract much attention in the future.

"The Growth of the Easter Spirit," a splendid article on how the day came to be so generally observed.

"Easter Today and Yesterday," Mrs. Jean S. Remy writes of pagan and Christian celebrations in every age and clime.

"Easter Music," "Easter Flowers," "The Humor and Pathos of Easter," Short articles on various aspects of the day.

There will be an intensely interesting article on John Edward O'Sullivan Addicks, the man who spent a fortune in trying to buy a seat in the United States senate, who debauched all Delaware in the attempt, and failed to attain his object. Illustrated from photographs.

"Mrs. Howard Gould—One of the Richest Women in the United States, and Yet She Refuses to Pay." An illustrated story of this interesting woman. She is kept busy fighting law suits because she will not pay her debts.

"How Easter Was First Celebrated in the United States," with illustrations.

These are only a few.

GET THE SUNDAY GAZETTE AND TELEGRAPH AND READ THEM ALL.

NEWSPAPER ARCHIVE®
NEWSPAPER ARCHIVE®

BUSINESS
Is improved by using Gazette Want Ads.

COLORADO SPRINGS GAZETTE

WEATHER
Warmer Saturday, fair east; Sunday, showers

NO. 8819 33RD YEAR — COLORADO SPRINGS, COLO., SATURDAY, APRIL 22, 1905 — PRICE FIVE CENTS

DELCASSE OFFERS HIS RESIGNATION

Controversies in France Over the Moroccan Question and Neutrality in Far East the Motive---Urged to Reconsider.

PARIS, April 21.—After a service of nearly eight years in the division of foreign affairs, Theophile Delcasse today informed President of the Council Rouvier of his desire and intention to resign.

This announcement came as a surprise and shock to M. Delcasse's colleagues of the cabinet who immediately took steps to endeavor to secure a reconsideration of his determination. A cabinet council was held this afternoon at which M. Rouvier in the absence of M. Delcasse laid the situation before the ministers. It was the unanimous determination of the council that the interests of the country at this time required M. Delcasse's retention of the portfolio of foreign affairs.

At the conclusion of the council M. Rouvier proceeded to the Quai D'Orsay where he held an extended conference with the minister of foreign affairs. The president of the council voicing the wishes of President Loubet and the ministers earnestly besought M. Delcasse to retain his place in the cabinet.

Delcasse May Yield.

It is evident that M. Rouvier's earnest appeal caused M. Delcasse to waver in his determination. When the president of the council came from the interview he stated to his colleagues that he bore a favorable impression of its results. M. Delcasse he said had given no final answer but had promised to reserve his determination until tomorrow when a final answer will be given. It is believed that M. Delcasse will yield to the insistence of President Loubet and the president of the council.

The motives leading up to M. Delcasse's sudden determination to retire from the cabinet are primarily attributed to internal controversies over the Moroccan question and this to some extent has been accentuated by similar controversies over French neutrality in the far east. The opposition has been quick to seize upon both questions and, headed by Socialists and Nationalists, have directed their criticisms against M. Delcasse.

Socialist criticisms have been particularly vehement during recent days on the Moroccan question and this appears to have finally decided M. Delcasse to surrender the question into other hands. It is felt that his retirement now would be hailed in Germany as a German triumph and this is one of the main considerations leading M. Rouvier to earnestly appeal to M. Delcasse to remain in the foreign office.

Made Profound Impression.

The news of Delcasse's intentions made a profound impression in the chamber of deputies where it was first received with incredulity. Later however when M. De Lionele Republican, questioned the government upon the neutrality question and M. Rouvier replied instead of M. Delcasse, it was realized that the report had solid foundation. Several deputies stated that M. Delcasse had sent a letter of resignation to the president of the council and that M. Rouvier had declined to accept it, saying that he would be obliged to present it to the council of ministers. It was a result of this presentation to the council that M. Rouvier persuaded M. Delcasse to withhold his final decision until tomorrow.

The announcement concerning M. Delcasse's intention of resigning was but one of the many incidents in a day of much anxiety throughout the government quarters. Following close upon the heels of the complications with Germany over Morocco, the Franco-Japanese incident suddenly assumed serious proportions and unusual energy was shown in preventing its embroiling France in complications in the far east.

Measures for Neutrality.

In order to secure definite co-operation between the three departments of the government—naval, colonial and foreign—a conference was held this afternoon between leading representatives of each department. This brought about a clear understanding regarding the measures necessary for maintaining the neutrality of Indo-Chinese waters and orders were sent to Governor General Beau to specifically report the exact location of the Russian Pacific squadron and whether it had or had not withdrawn from French waters.

Probably the most significant development of the energetic measures adopted was the receipt of a dispatch from Saigon saying that imperative orders had been given for the disarmament of the Russian cruiser Diana which sought refuge in the harbor of Saigon eight months ago for purposes of repairs. The main portion of the Diana's machinery must now be handed over to the French naval authorities at Saigon.

Premier Rouvier's Statement.

The anticipated debate in the chamber of deputies of the question of neutrality was postponed owing to the Delcasse announcement. The only reference to the subject was the inquiry by Deputy De Lionele and the brief reply from Premier Rouvier who said:

"Formal precise and repeated orders have been given our agents in Indo-China to assure the absolute neutrality of France in Indo-Chinese waters."

It was stated at the foreign office late today that no representations of any kind had been presented by Great Britain concerning the neutrality of France. At the same time it is anticipated that some such representations will be made. The fact that the British ambassador Sir Francis Bertie has given up his Easter holiday and will return to Paris tonight after a conference with Foreign Secretary Lansdowne appears to support this view. However the cordial relations existing between France and Great Britain would doubtless modify any representations so as to relieve them from serious significance. Anything like an energetic protest from Great Britain at this time would deeply wound France who relies on the Anglo-French entente as a counterpoise to Germany's menaces over Morocco.

FLOODS OF FOREIGNERS

FOUR TRANSATLANTIC STEAMERS BRING NEARLY 10,000 IMMIGRANTS TO NEW YORK.

NEW YORK, April 21.—Four transatlantic steamers which arrived at this port today brought 9,675 steerage passengers, the largest number ever passing quarantine in one day. It was impossible to handle the great throng in one day and at least 4,000 would-be citizens had to remain over night aboard the ships on which they arrived, as 6,000 is the limit of Ellis island's clearing capacity. Until last night 62,791 immigrants had been landed this month, compared with 42,447 to the same date in April last year.

STUDENT FALLS DOWN A 30-FOOT STOPE IN AJAX.

Special to the Gazette.

VICTOR, April 21.—E. C. Vinal, one of the students from the State School of Mines who is visiting in the district with the sophomore class fell down a soft stope in the Ajax mine today while stepping aside for a trammer to pass. Aside from being bruised his condition is not serious.

CROSBY BADLY INJURED BY FALL FROM A WAGON.

Special to the Gazette.

VICTOR, April 21.—J. Crosby, employed by the Colorado Trading and Transfer company fell from a coal wagon today, sustaining severe injuries. Aside from concussion of the brain he has a scalp wound six inches long.

Tomorrow Is Easter

And, of course, everybody is interested in everything pertaining to the day. THE SUNDAY GAZETTE AND TELEGRAPH will contain a variety of special articles and pictures on this subject which will make it by far the best Easter number to be had in Colorado Springs.

A conspicuous feature will be a drawing "The Easter Lily," by Lela Stoddard, a young artist of this city whose work is likely to attract much attention in the future.

"The Growth of the Easter Spirit," a splendid article on how the day came to be so generally observed.

"Easter Today and Yesterday," Mrs Jean S. Remy writes of pagan and Christian celebrations in every age and clime.

"Easter Music," "Easter Flowers," "The Humor and Pathos of Easter." Short articles on various aspects of the day.

There will be an intensely interesting article on John Edward O'Sullivan Addicks, the man who spent a fortune in trying to buy a seat in the United States senate, who debauched all Delaware in the attempt, and failed to attain his object. Illustrated from photographs.

"Mrs. Howard Gould—One of the Richest Women in the United States, and Yet She Refuses to Pay." An illustrated story of this interesting woman. She is kept busy fighting law suits because she will not pay her debts.

"How Easter Was First Celebrated in the United States," with illustrations.

These are only a few.

GET THE SUNDAY GAZETTE AND TELEGRAPH AND READ THEM ALL.

MATHESON KILLED ON JO DANDY MINE

LARGE SLAB OF ROCK FALLS UPON WORKMAN CRUSHING HIS BODY—WAS WORKING ALONE.

Special to the Gazette.

CRIPPLE CREEK, April 21.—H. C. Matheson, employed as a mucker at the Jo Dandy mine on Raven hill was killed this morning by a large slab of rock falling some 30 feet and completely crushing the life out of the workman.

At what time the accident really occurred is not known. His lifeless body was found at 10:30 o'clock a. m. About 40 minutes before the body was found the foreman of the mine had visited the workings and had conversed with Matheson about the work so it is estimated that he was probably killed about 10:10 o'clock. Deputy Coroner Hall was immediately notified and arrived at the mine at noon, the body having been brought to surface by fellow workmen in the meantime and laid in the shaft house.

Matheson was 27 years old, single and resided at the Buckhorn boarding house in this city. He had been a resident here for about two years.

Deceased was born in Nova Scotia where his parents still reside. He has two brothers, one living on Bank street in New York, the other on Nevins street in Brooklyn. While all of his relatives have been notified of his death by telegrams no response had been received up to a late hour this evening.

CLEAN-UP BY THE CHIEF OF POLICE

A FEW ARRESTS ALREADY MADE AND SOME ARE LEAVING TOWN—GENERAL RAID TONIGHT.

Special to the Gazette.

CRIPPLE CREEK, April 21.—Chief of Police John Sharp is making war on the gamblers and all games of chance in this city. Nothing of a startling nature has occurred yet in the shape of seizing gambling paraphernalia or making wholesale arrests but Mr Sharp will make a general clean-up tomorrow night.

When asked today what his plans were to be in reference to the gambling question he stated, "We are going to clean up the town and clean it up properly."

Mr Sharp has the full co-operation of the district attorney and the district court and it is believed that if any cases come before this tribunal the full limit of the law will be given each and every offender.

A small raid was made by the chief of police and some of his officers early this morning and the round-up, which was made in the lower district resulted in the arrest of five men and the "floating" of a number of others. The chief was watching the trains and a number of those he had spotted are leaving for greener pastures. The final clean-up will not be made until tomorrow night and in the meantime the undesirable ones are having the chance to get out and save trouble.

SOME QUESTION AS TO IDENTITY OF DEAD MAN.

Special to the Gazette.

VICTOR, April 21.—The identity of a man who always called himself Peter Jacobson is causing considerable mystery in this city. His body now lies in an undertaking parlor awaiting orders from relatives or friends in regard to his burial.

Jacobson walked into the Red Cross hospital last Sunday afternoon. Asking for admittance he was immediately examined and found to be dangerously ill of pneumonia, together with a complication of other diseases and although he was given the best of attention he died yesterday. No one seems to know where he came from or who his relatives are.

Deceased worked on the Granite property under the name of Peter Jacobson, but it is believed that this is not his real name.

PREPARING FOR FOURTH OF JULY CELEBRATION.

Special to the Gazette.

CRIPPLE CREEK, April 21.—Cripple Creek is to have a big Fourth of July celebration and in connection with it the new court house will probably be dedicated.

Arrangements are now under way for the event. The local G. A. R. post will have charge of the dedication of the court house and expect Governor McDonald to attend the celebration and participate.

Sports of all kind will be held on Bennett avenue which will be the center of attraction and good prizes are to be hung up for the winners.

FIRE IN BASEMENT OF THE ENTERPRISE LIQUOR HOUSE.

Special to the Gazette.

CRIPPLE CREEK, April 21.—A small blaze occurred at 4 o'clock this morning in the basement of the Enterprise Liquor house. The fire was discovered by a newsboy who turned in an alarm, the central and west side teams responding. The fire was soon extinguished with practically no damage.

TRANSFER BUSINESS SOLD.

Special to the Gazette.

VICTOR, April 21.—The Ryan transfer company which was recently owned by Oscar Reitz of Denver, who committed suicide in this city, has been sold to Sam Messer, an ex-alderman. The new owner will take charge of the business tomorrow morning.

DESTROY ANIMAL STORIES

Members of the President's Hunting Party Condemn Fake Reports.

GLENWOOD SPRINGS, April 21.—In spite of the fact that Secretary Loeb rode 25 miles from the president's camp yesterday he spent several hours in the saddle today after disposing of an unusually heavy mail. He is preparing himself so that he can make the next trip with greater ease.

A large bundle of newspapers was sent to the camp by Elmer Chapman the courier. Many of the papers contained fake stories of the president's hunt. The members of the hunting party were greatly displeased when they learned of the character of some of the stories printed by several papers having correspondents at Newcastle. The correspondents located there have no facilities for getting news and they are entirely out of touch with Secretary Loeb.

Preparations are under way here to give President Roosevelt a royal welcome on May 14 when he will arrive from Redstone to spend the night before returning to Washington. The pelt of the bear killed by the president is being mounted as a rug. The skin of the head will be drawn over a papier mache form but natural teeth will be used. The skull is to be added to the collection of C. Hart Merriam, biologist of the department of agriculture.

DRUNKEN SOLDIER SHOOTS INTO CROWD

KILLED ONE AND WOUNDED SIX IN WARSAW WHILE RESISTING ARREST—SHOOTING AT BIALYSTOK.

WARSAW, April 21.—11:20 p. m.—A drunken soldier at 8 o'clock this evening fired his revolver in the crowded streets of this city, killing one and wounding six persons, one of them probably fatally. A patrol had attempted to arrest him but failed, and as he fled he fired in all directions. Among the wounded are two soldiers, a policemen and two Jews. A workman finally captured the miscreant.

BIALYSTOK, Russian Poland, April 21.—An unknown man today fired at the burgomaster in the street. The man missed his aim but the bullet killed a passing Cossack.

At another place in the city, Police Inspector Sawitzki was attacked by two men who fired five shots at him, all taking effect. The assailants escaped.

WARSAW, April 21.—11:40 p. m.—A dispatch from St. Petersburg says that General Maximovitch has resigned the governor generalship of Warsaw owing to differences with the committee of ministers regarding Polish concessions. The report appears to be well founded and if true it will seriously affect the situation in Warsaw.

MAIL CLERK IS BADLY INJURED

CHICAGO-DENVER EXPRESS COLLIDES WITH SWITCHING ENGINE AT LINCOLN, NEBRASKA

LINCOLN, Neb., April 21.—The Chicago-Denver express on the Rock Island collided with a switching engine just at the city limits this evening, completely wrecking both engines and damaging the mail and express cars. R. L. Latta, mail clerk, was seriously injured. His leg was crushed and he was internally hurt. A number of passengers were slightly injured, but continued their journey. The enginemen escaped by jumping.

NOBLE ACCEPTS POSITIONS WITH CANAL ENGINEERS.

WASHINGTON, April 21.—Secretary Taft today received the acceptance by Alfred Noble of his appointment as one of the board of consulting engineers of the Panama canal commission. Mr. Noble constructed the "Soo" canal and is the consulting engineer of the Pennsylvania railroad in charge of its tunnel project at New York.

ON DEATH BED JOHNSON CONFESSES TO A MURDER.

TACOMA, Wash., April 21.—A man known here as J. C. Johnson, who has just died, summoned his family and several neighbors to his bedside before death and with great effort confessed that his true name was George W. Deal, and that he was a fugitive, having murdered a man in Texas. Johnson said he lost his first family in the Galveston flood, and that the crime was committed after that. While trying to go into details the man died.

GUILTY OF FRAUD.

Special to the Gazette.

VICTOR, April 21.—James Roberts, pretending to be an ex-soldier in the United States Army, pleaded guilty to the charge of fraud before Justice Curry today and was bound over to the district court.

E. E. Goold was the complaining witness alleging that the defendant obtained goods and money to the value of $28.25 on a worthless check.

A DENVER COOK KILLS HIMSELF

HENRY BOLLEN COMMITS SUICIDE BY SHOOTING BECAUSE CORA WALKER REFUSED TO MARRY

DENVER, April 21.—Henry Bollen, a cook, shot himself in the head this afternoon in the alley between Curtis and Arapahoe streets just off Fifteenth street killing himself instantly. Earlier in the day he had threatened to kill Mrs. Cora Walker because she refused to marry him. Mrs. Walker was deserted by her husband after being married only one day and her husband carried away her money and diamonds.

PREPARES OPINION FOR THE GOVERNOR

ATTORNEY GENERAL MILLER, IT IS BELIEVED WILL UPHOLD CONSTITUTIONALITY OF BILL.

DENVER, April 21.—Attorney General Miller spent all day working on his opinion on house bill No. 178 which will be given to Governor McDonald Monday. The opinion it is believed will uphold the bill as constitutional. All of the other state offices were closed at 10 o'clock today in recognition of Arbor day.

SCIENTIFIC STUDY OF CRIPPLE CREEK

PLAN PROPOSED FOR STATE SCHOOL OF MINES, AIDED BY THE STATE, TO DEVELOP MINING PROPERTY.

Special to the Gazette.

CRIPPLE CREEK, April 21.—It is understood that the State School of Mines and the state of Colorado are about to join hands in an enterprise which will mean a scientific development of the camp. The yearly visits of the graduating class of the institution to the district are to result in the bonding and leasing of a large acreage in the district which will be used for scientific research.

The idea now is to have a bill introduced in the next legislature asking the state to appropriate the money for a bond and lease on some of the best territory in the district. If this is successful then a deep shaft will be sunk with the idea of not only giving the students the practical side of mining but as a source of revenue to the school.

The suggestion has been made that the state donate to the school a large piece of territory which it owns on Grouse mountain. If this were done and a shipping mine were opened up, the producing area would be greatly extended.

Prof. R. E. Young is now in the district with a class of 25 members of the school visiting several of the prominent mines. This afternoon they were taken through the Abe Lincoln where they studied the operation of the Crane ore washer and sorting table.

EAGLES EXPECT THE PRESIDENT

CRIPPLE CREEK AERIE ELATED AT PROSPECT OF VISIT FROM THE GREATEST EAGLE OF THEM ALL.

Special to the Gazette.

CRIPPLE CREEK, April 21.—Members of the lodge of Eagles are quite elated over the possibility of bringing President Roosevelt for a visit to this city.

The president, who is an enthusiastic member of a Wyoming aerie of Eagles, today sent word to Secretary Mack W. Collins of the local aerie that it was likely that he would visit the Cripple Creek aerie and if so the Wyoming aerie would come in a body to this city to greet their greatest brother in the land.

BOAK IS HEAD CONSUL OF THE WOODMEN OF THE WORLD

LOS ANGELES, Calif., April 21.—The convention of the Pacific division of the Woodmen of the World late this afternoon elected I. I. Boak, of Denver, head consul.

M. HAYASHI GOES HOME.

SEOUL, April 21.—M. Hayashi, the Japanese minister to Korea, left here today for Japan.

GRIZZLIES DRUBBED THE MILLIONAIRES

DENVER, April 21.—In the opening game of the last series of exhibition games between the Denver and Colorado Springs Western league professional baseball clubs, this afternoon, the Denver team administered a severe defeat to the Colorado Springs nine. The score was 11 to 4.

RUSSIAN SQUADRON LEFT KAMRANH BAY

ST. PETERSBURG, April 22.—2:40 a. m.—Reports are current here that the Russian second squadron has already left Kamranh bay and is on the way to Vladivostok but the government will proceed with action on the Japanese protests as if the squadron had not continued its voyage.

A special service was held in the admiralty church yesterday to offer prayers for the safety of the squadron and its successful arrival at Vladivostok.

SAIGON, April 21.—Orders have been given for the disarmament of the Russian cruiser Diana which took refuge under one of the coast forts in August, 1904. She has undergone important repairs to her machinery which will now be handed over to the French authorities here.

DEATH OF UNITED STATES SENATOR ORVILLE H. PLATT

Connecticut Statesman Passes Away at His Home After Illness of a Few Weeks of Bronchial Pneumonia---Funeral Next Week.

WASHINGTON, Conn., April 21.—United States Senator Orville Hitchcock Platt of Connecticut died at his summer home in Washington his native town aged 78 tonight from pneumonia. The end came almost unexpectedly, the immediate cause being the breaking of the abscess which had formed in the right lung and which produced strangulation.

Only a few minutes before Dr.

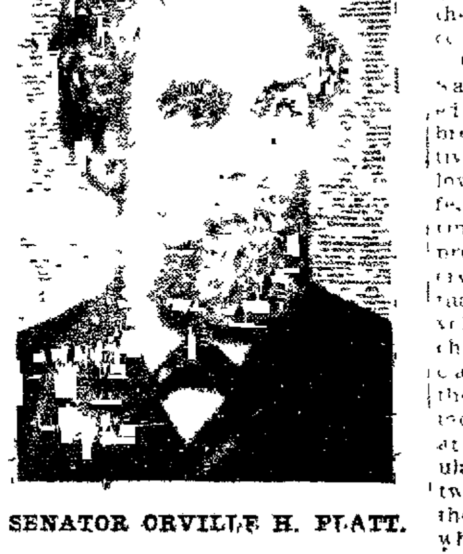

SENATOR ORVILLE H. PLATT.

Ford the family physician had prepared a bulletin from the sick room to the effect that if the patient did not have another sinking spell such as had come to him during the forenoon he would probably live through the night.

When the physician left the sick chamber the senator was perfectly conscious, appeared to have no pain and had answered questions put to him by those at the bedside showing that his mind was clear. In the room at the time were Mrs. Platt and the senator's only son, Judge James P. Platt of the United States circuit court.

The funeral will probably be held next Tuesday with services in the Congregational church. Both houses will be represented.

Senator Platt contracted a severe cold while the Swayne impeachment trial at the national capital was in progress before the senate. He had not fully recovered from it at the time of Senator Hawley's funeral. He stood in the railway station at Hartford for some time awaiting the arrival of the train on which General Hawley's body was brought from Washington. During the wait he complained of a slight chill in consequence of which after the exercises at the capitol he returned direct to his country home in Washington.

On Friday, March 31 the senator was taken with the illness which proved fatal. The first attack was of bronchitis-pneumonia of a comparatively slight nature. This was followed on April 4 by a second infection which lasted for about a week. On April 11 he showed signs of improvement so that hopes of recovery were entertained but soon after that the lung abscess began to develop and on April 18 he had a bad chill. The following day his physicians and nurses feared it would be the end but he rallied from that attack. Other chills however, followed at intervals, culminating in a particularly severe one this forenoon between 9 and 11 o'clock. Although the sick man seemed to rally somewhat from this attack and became comfortable during the afternoon it was evident that his life was ebbing away. The physician said that with another chill life would end, and this proved true for the end came shortly after.

SALOON BURNED.

Special to the Gazette.

VICTOR, April 21.—The saloon of Pat Breen at the corner of Second and Spicer was destroyed by fire at 4:30 o'clock this morning. The damage to the goods and building will amount to between $400 and $500.

BASEBALL

NATIONAL LEAGUE.

HOW THEY STAND.

Team—	Won.	Lost.	Pct.
Pittsburg	4	1	.800
Philadelphia	4	1	.800
New York	3	1	.750
Chicago	3	3	.500
Boston	3	3	.500
St. Louis	2	3	.400
Cincinnati	2	4	.333
Brooklyn	1	6	.143

GAMES TODAY.

Boston at Brooklyn.
New York at Philadelphia.
Cincinnati at Chicago.
St. Louis at Pittsburg.

GAMES CALLED.

PITTSBURG, April 21.—Pittsburg-St. Louis National game called in third inning, rain. Score, Pittsburg, 6, St. Louis 0.

PHILADELPHIA, April 21.—New York-Philadelphia game called first inning, rain. New York had scored 4 runs and Philadelphia 2.

At New York—Boston-Brooklyn National game called in the third inning, rain.

POSTPONED GAMES.

ST. LOUIS, April 21.—Cleveland and St. Louis game postponed, wet grounds.

DETROIT, April 21.—Detroit-Chicago game postponed, rain.

At New York—The Washington-New York game was called at the end of the fourth inning, rain.

FIRST BASEBALL GAME OF SEASON

Special to the Gazette.

CRIPPLE CREEK, April 21.—The first baseball game of the season will be played in this city tomorrow afternoon between the sophomore class of the State School of Mines and the local High school team. It is expected that a good score will be rolled up on each side as both teams are just entering the season.

AMERICAN LEAGUE.

HOW THEY STAND.

Team—	Won.	Lost.	Pct.
Philadelphia	3	0	1.000
New York	3	2	.600
Chicago	3	2	.600
Washington	3	3	.500
Cleveland	1	1	.500
Detroit	1	1	.500
St. Louis	2	3	.400
Boston	0	4	.000

GAMES TODAY.

Cleveland at St. Louis.
Washington at New York.
Philadelphia at Boston.

CARRIED OFF BY VISITORS.

CHICAGO, April 21.—Two costly errors and Lundgren's wildness presented the visitors all their runs and the game today. Chech pitched in good form for Cincinnati. Maloney being the only local man to solve his delivery. Attendance 2,000. Score:

		R.	H.	E.
Chicago	0 0 1 0 0 0 0 1 0	2	6	2
Cincinnati	0 1 2 0 0 2 0 0 0	5	8	2

Lundgren and Kling. Chech and Phelps.

BOSTON BEATEN AT HOME.

BOSTON, April 21.—In the presence of more than 18,000 people Boston today lost the opening game in this city. Up to the eighth inning Gibson was invincible, holding Philadelphia to one hit and striking out eleven men. Attendance 18,000. Score:

		R.	H.	E.
Philadelphia	0 0 0 0 0 0 0 5 0	5	8	2
Boston	0 0 0 1 0 0 3 0 0	4	6	1

Coakley, Waddell, Powers and Schreck; Gibson, Farrell and McGovern.

AMERICAN ASSOCIATION.

LOUISVILLE, April 21.—Louisville, 11; St. Paul, 1.

INDIANAPOLIS, April 21.—The Indianapolis-Milwaukee game was postponed, wet grounds.

COLUMBUS, April 21.—The Columbus-Minneapolis game postponed, rain.

TOLEDO, April 21.—Toledo-Kansas City game postponed; wet grounds.

NEWSPAPERARCHIVE®

NEWSPAPERARCHIVE®

[illegible] NEUTRALITY [illegible]

Orders Given by Russia to Admiral Rojestvensky to Keep Out of French Harbors---Tokio Making Urgent Representations Upon Subject.

PARIS, April 21.—A telegram received here from St. Petersburg and understood to be of official origin says:

"The Russian admiralty has notified Admiral Rojestvensky of the grave danger to peace which will be entailed if the stay of his squadron off the coast of Annam be prolonged contrary to the laws of neutrality. No doubt is entertained that the admiral will carry out the formal instructions sent to him."

TOKIO, April 21—8:30 a. m.—The Japanese regard the Kamranh bay incident with a growing feeling of resentment and bitterness towards France. It is popularly believed that the Russian fleet is still at Kamranh bay and is making the freest use of the port.

The demands for strong action on the part of Japan are daily growing louder. The political parties and other organizations are passing resolutions condemning France's alleged violation of neutrality. It is proposed to hold a great popular demonstration.

PARIS, April 21.—As a result of communications between the governments at Paris and St. Petersburg, the Russian government has forwarded urgent orders to Admiral Rojestvensky to rigorously respect the neutrality of French waters. This is a precautionary measure.

In addition special instructions have been sent to the governor general of Indo-China, M. Beau, and Foreign Minister Delcasse has instructed the French minister at Tokio to give the Japanese minister for foreign affairs assurance that it is France's purpose to preserve strict neutrality, these being similar to the assurances given to Dr. Motono the Japanese minister at Paris.

According to the official view the foregoing steps should exercise a distinctly calming influence upon Japan as they show that France has adopted all available means to insure respect of neutrality of French waters. The officials say that the only additional measure open is the use of French warships to employ force in expelling Rojestvensky's squadron. Such a course, however, is said to be impossible owing to the small number of French ships in Indo-Chinese waters.

Moreover, as an official remarked, France is not in the habit of resorting to such extreme measures as using force. This is particularly true in the case of Russia, owing to the complications which might arise from France adopting forcible steps against Russia.

Therefore the instructions already given from Paris and St. Petersburg are relied upon to prevent Admiral Rojestvensky from encroaching upon French territorial waters.

FRENCH DESIRE WORLD'S PEACE

PARIS, April 21.—Japan's representation has had the effect of bringing the Franco-Japanese incident to the front rank of public attention. The leading officials here adopt the government view that Foreign Minister Delcasse's assurances calm the situation. Deputy DeLanessan, (Radical representative) the foremost minister of marine and a long time governor of Indo-China, says in the Siecle:

"We cannot ignore the fact that the Japanese people are greatly excited by the war and that public opinion may drive the Tokio cabinet to take some action. We therefore insist that the Rouvier ministry rapidly adopt steps in conformity with the interests of France and the maintenance of peace. All France agrees that the government has the duty of protecting French neutrality and thus preserving the world's peace."

The Humanie, Socialist, says:

"If the impending naval battle occurs in Indo-Chinese waters and the Russian squadron seeks refuge in our ports then France may be suddenly dragged into a conflict in spite of herself that would mean war and the movement which through feebleness or blindness permitted such a catastrophe to occur would bear one of the most terrible responsibilities history has ever known."

Dr. Montono said his request was that France observe neutrality by adopting all the necessary measures for preventing Admiral Rojestvensky's squadron from remaining any longer in French territorial waters at Kamranh bay. The minister added that the Russian ships are quite inside of the French waters and not outside of them.

SAY THERE WAS NO VIOLATION

ST. PETERSBURG, April 21, 5:53 p. m.—The latest word from Admiral Rojestvensky was the dispatch from the agent of the ministry of finance at Shanghai, saying the squadron had passed through the straits of Formosa, but the authority given by the agent for his statement is considered doubtful.

The admiralty professes a good deal of skepticism in regard to all the dispatches from the Far East, reporting the location of the Russian vessels, pointing out that false news is likely to be spread. The officials here neither deny nor affirm the report that Rojestvensky is still at Kamranh bay.

The foreign office displays no anxiety as a result of the protests made by Japan over the alleged violation of French neutrality, expressing confidence that when all the facts are known it will be found that the Russians did not violate the neutrality of France. Serious complications are not anticipated.

The reiteration of the story that the Russian protected cruiser Askold, interned at Shanghai, is taking on coal and preparing to slip out, is again denied.

Nothing has been heard from the fourth division of the Russian squadron, commanded by Admiral Nebogatoff. Most of the naval men express the opinion that Rojestvensky will not await a juncture with Nebogatoff, but will allow this weaker division to trail behind him.

RUSSIA DOES NOT BUY SOUTH AMERICAN SHIPS

ST. PETERSBURG, April 21.—The admiralty denies the report circulated here that Russia has bought several South American war ships through Paris intermediaries.

BRITISH SQUADRON IS READY FOR BUSINESS

HONGKONG, April 21.—There is a noticeable activity among the vessels of the British China squadron. The armored cruiser Hogue has been ordered to be in readiness to proceed to sea at two hours' notice with full steam.

UNITED STATES GETS A COPY OF JAPAN'S NOTE

WASHINGTON, April 21.—Mr. Hioki, the Japanese charge d' affaires, here has presented to Secretary Taft a copy of the note presented by the Japanese minister in Paris yesterday to the French foreign office in relation to the observance of neutrality toward Rojestvensky's fleet.

Secretary Taft, after reading the note carefully, forwarded it by mail to Secretary Loeb, for transmission to the president.

This is done merely for information, for the note itself requires no action at this stage on the part of the government. It is not deemed best to make public its text here.

A telegram was received by Secretary Taft today from Secretary Loeb announcing his return from the president's hunting camp to Glenwood Springs, and stating that he had mailed to Secretary Taft several communications relating to matters of departmental business which required the president's action. There was no intimation that these related to foreign affairs.

M. WITTE WILL QUIT HIS POST VERY SOON

ST. PETERSBURG, April 21.—The personnel of the Goremykin commission appointed to discuss questions relating to peasant tenure of lands was announced today. It includes M. Stichinsky, formerly chief adjutant of the Russian interior department, M. Von Plehve, son of the late interior minister, and other adherents of the former minister, giving it a decided reactionary tone.

The position of M. Witte, president of the committee of ministers, grows more and more untenable. Interior Minister Bouligin has proposed to the council of the empire that the question of higher education, confided to the committee of ministers, be transferred to a special commission and the Slovo again publishes a report that M. Witte will retire immediately, intimating that his successor will be Count Solsky, president of the economic department of the committee of ministers.

An interesting report is current that M. Shipoff, president of the Moscow zemstvo, will succeed M. Bouligin. Should this be true it might indicate that the government is prepared to accept the program proposed by the national progressive party at Moscow, of which Hipoff is the head.

Additional Cossacks are being brought to St. Petersburg in view of the anticipated disorders on May day. Two squadrons of Cossacks of the Don arrived here yesterday.

By order of the minister of education all instructors in the middle schools must take the oath of allegiance to the emperor.

The students who were tried for engaging in red flag demonstrations in front of the Kazan cathedral December 11, have been sentenced from three to four months' imprisonment.

As the time they have already spent in the fortress is credited to them the majority of the prisoners will be released and the others have only a few days longer to serve.

PAUL LESSAR DIES IN PEKIN

RUSSIAN AMBASSADOR FAILS TO RECOVER FROM OPERATION PERFORMED A FEW WEEKS AGO

PEKIN, April 21.—M. Paul Lessar, Russian minister to China, whose foot was recently amputated, died last night.

M. Lessar, who was councillor of the Russian embassy in London, was appointed Russian minister to China July 12, 1901. The deceased minister distinguished himself as the negotiator with the Chinese of the proposed amendments to the Russo-Chinese Manchurian treaty.

Early in 1901 he began a series of meetings with Prince Ching and Wang-Wen-Shao, who urged strong modifications of the old agreement, made with the late Li Hung Chang, in order to maintain the sovereignty of China over Manchuria. Russia, through M. Lessar, agreed to some of the Chinese demands, but the war with Japan ended the diplomatic negotiations on the subject.

INDIA EARTHQUAKE FELT IN BALTIMORE

SEISMIC DISTURBANCE RECORDED IN JOHNS HOPKINS IN 15 MINUTES AFTER IT HAPPENED.

BALTIMORE, April 21.—The recent disastrous earthquake in India sent a tremor half way around the world which reached Baltimore in fifteen minutes. This is the record shown by the weekly examination of the seismograph films at Johns Hopkins university.

Dr. H. F. Reed, of the United States geological survey, in charge of the seismograph at the university, put in a new film only a few hours before the shock occurred. On the strip of paper, about eleven yards long and two inches wide, is a series of irregular, wave-like lines rising like a miniature mountain range from a long and otherwise perfectly straight line.

From this record it appears that the shock first reached Baltimore at about 8:15 p. m., April 3. The most noticeable disturbance took place at 8:52 and lasted about twenty-five minutes.

The whole duration was about three hours. Figuring on the difference in time, the film shows that the first shock was recorded here approximately fifteen minutes after it shook India.

MANY IMMIGRANTS

HAMBURG STEAMER PENNSYLVANIA BRINGS OVER 3,000 PASSENGERS TO NEW YORK TODAY.

NEW YORK, April 21.—When the Hamburg-American line steam Pennsylvania arrived here today from Hamburg, she had on board the largest number of passengers ever brought to this port on a single steamer. The whole number, including cabin and steerage was 3,086. Of these 2,880 were in the steerage.

Only once in the past has this number of steerage passengers been exceeded. That was about two years ago, when the steamer Bulgaria of the same line brought in 2,899 passengers in her third-class quarters.

PHILADELPHIA WANTS BODY OF PAUL JONES

PHILADELPHIA, April 21.—The upper branch of city councils by an unanimous vote has adopted a resolution that the government be requested to designate the city of Philadelphia as the place for the burial of the remains of Admiral John Paul Jones.

The resolution makes the request on the fact that the American navy had its origin in Philadelphia, in revolutionary times, and that the commission of John Paul Jones as lieutenant in the American navy and his flag was received by him from the city of Philadelphia.

WILL KEEP A CHECK ON STATE'S EXPENSE

DENVER, April 21.—Auditor Bent today sent out requests to all state institutions to forward without delay duplicates of all contracts to be made in the future for supplies for different institutions.

This is a new departure and is done for the purpose of keeping a closer check upon expenditures of money than has heretofore been made. Auditor Bent discovered an old statute which required forwarding such duplicates and upon the advice of Attorney General Miller that the statute was still in force, the auditor issued his request as above stated. It has been the habit of state institutions to report on expenses at the end of each term, and it has often been the case that they were found to be largely in debt, which might have been avoided had they reported on each contract as made.

JEFFERSON'S CONDITION IS SATISFACTORY.

WEST PALM BEACH, Fla., April 21.—Mr. Jefferson's condition today is somewhat improved as compared with yesterday. He had a good night, and is resting quietly.

CHASING ANOTHER BIG BEAR

President's Party Finds New Tracks and Enter Into the Sport With Zest.

GLENWOOD SPRINGS, Colo., April 21.—After a day's enforced rest, the president's hunting party started out bright and early today. The snow which has fallen obliterated all old tracks and the party hoped to get close to a bear by nightfall, the guides having located several fresh tracks. The mail was unusually heavy and Secretary Loeb and the two stenographers put in most of the day in disposing of it.

Special to the Gazette.

NEWCASTLE, April 21.—A telephone message from a ranch in the neighborhood of the president's camp states that the weather is clearing, and that the president, Mr. P. B. Stewart, Dr. Lambert, and the hounds are now on the trail of another big bear.

Jack Frye, head cook, prepared an appetizing breakfast of flapjacks, bacon and coffee to which the party did full justice. Fifteen minutes later they were in the saddle for the three days' enforced inactivity had made all anxious to be up and doing.

The going was fairly good and there is every reason to believe that before night bear number three will be killed. All the party are in good health and spirits and a day of royal sport is eagerly anticipated.

The camp will probably be moved tomorrow, but the exact location has not yet been determined. Yesterday three men were out in the surrounding territory looking for a good location for it, and the chances are that it will be moved towards Redstone. The president has not yet decided in just what direction he wants to go, but the camp's location will depend almost entirely on game conditions. No one will know more than twelve hours in advance what the next move will be. If the camp is moved tomorrow the president will not be able to attend the cowboy dance which is to be given tomorrow night on Nickles' ranch.

It is planned to change the camp every two or three days, moving in a roundabout way in a radius of 100 miles. It is expected that next week the camp will be in a direct line with Glenwood Springs when messages will be sent direct instead of via Newcastle.

Philip B. Stewart will leave the camp tomorrow night and return to Colorado Springs where business of importance awaits him. He has planned to rejoin the party later and spend a couple of weeks more with the president.

MILLARD ADAMS IS DECORATED

CHICAGO, April 21.—Millard Adams of Chicago, has received a cablegram announcing that the King of Belgium has conferred upon him the decoration of the order of Leopold, a distinction conferred upon but few Americans, and the highest decoration in the gift of the king.

Mr. Adams already possesses the decoration of the Legion of Honor, conferred upon him some five years ago by President Loubet of France. Mr. Adams will visit Belgium this summer as the United States commissioner to the international exposition, an appointment he received several months ago from President Roosevelt.

TRADING STAMP CONCERN CLOSES ITS DOORS

PHILADELPHIA, April 21.—The Blue Bond Trading Stamp company with headquarters here has closed its doors. Hundreds of women with books filled ready for redemption called at the company's store today, only to find that it had been vacated.

DISCOURTESY TO COMERFORD

SPRINGFIELD, Ill., April 21.—A peculiar spectacle was witnessed in the lower house of the Illinois legislature today. Reversing all precedents, members of the house unanimously remained seated while the oath of office was administered anew to Representative Frank Comerford, recently expelled because of failure on his part to substantiate charges which he made, alleging corruption on the part of fellow-members of the legislature. Comerford, after his expulsion, was re-elected by his constituents.

MISS HAMMIL TAKES HER OWN LIFE IN MEMPHIS

MEMPHIS, Tenn., April 21.—Miss Rose Hammil, aged 26, of Chicago, committed suicide yesterday afternoon at the home of her brother, James E. Hammil, in South Memphis, by drinking a bottle of carbolic acid. Homesickness is said to have been the cause.

HENDRICKS SAYS HE WILL [illegible] WITH [illegible]

An Important Meeting of Agents of the Company With New York Superintendent of Insurance---Hyde Must Be Ousted.

SYRACUSE, N. Y., April 21.—The general agents' committee of the Equitable Life Assurance society arrived today and arranged a conference with Superintendent of Insurance Francis Hendricks.

Joseph Bowes, of Baltimore, was spokesman of the committee. To Mr. Hendricks, the state superintendent of insurance, Mr. Bowes reviewed the action of the agents' convention in favor of mutualization and then made an address. He declared the agents were in position to know what policy holders wanted. The prevailing conditions had alarmed the policy holders.

The original plan of the founder, he declared, contemplated mutualization. For the first time the question of ownership of the vast surplus has arisen. The time has come for the change and when the society could no longer be regarded as the patrimony of one man.

He was informed on reliable authority, he said, that thirty-eight or forty directors do not own the requisite amount of stock required by the charter. There is no animosity among the agents against Mr. Hyde, he said, but a change must be made to deprive him of the immense power he wields. The compromise affected was a miserable one, which is disappointing, the realization of which will be delayed by litigation. The policy holders in the meantime suffer.

Mr. Hyde's elevation, he asserted, was due to sentiment necessary to his descent from the founder. For five years he had been watched, helped and forgiven until sentiment was exhausted.

E. A. Woods, of Pittsburg, president of the agents, next addressed Mr. Hendricks. He told of the immense tangible interests of the agents and declared that under the present system of control the Equitable stock could be transferred to a party even more dangerous than Mr. Hyde. The agents were opposed to any change which did not conserve the interests of policy holders and had suggested a committee for policy holders as trustees appointed by President Roosevelt, or to designate ex-President Cleveland, or a committee of college presidents.

He believed adverse legislation in other states could be prevented by prompt action in New York.

Archibald Haynes, of Portland, Me., followed with similar remarks.

Superintendent Hendricks in reply said that he had expressed himself clearly in favor of mutualization and that he was sure relief could be obtained by legislation.

He said that if Judge Maddox decides in the Lord suit that he has no power to put in force the amended charter, an appeal will be made to the court of appeals or to the United States courts. He asserted that he did not believe the Hyde interests instituted the Lord suits. "Mr. Lord is opposed to the mutualization plan," said Mr. Hendricks, "only because he believes his stock will be impaired by the amended charter." Mr. Hendricks expressed himself in favor of the proposition in the hands of the attorney general concerning policy holders' representation upon the directorate, making it only a question of time when policy holders will be in control. In closing Mr. Hendricks said:

"And I will tell you, too, that before I get through with this company I will find out who are dummies. I will find out absolutely. You can rely on this. When we get done we will tell you the true condition of the society. I can't tell how long it will be, whether days, weeks or months, but it will be thoroughly done. In the meantime the Frick committee has asked questions which will take thirty or forty days to answer."

DELCASSE MAY RESIGN PLACE

A DISAGREEMENT WITH HIS FELLOW CABINET MEMBERS IN REGARD TO MOROCCO.

PARIS, April 21—1:35 p. m.—A rumor is in circulation in the chamber of deputies that Foreign Minister Delcasse intends to resign.

4:40 p. m.—The council of ministers held a lengthy session under the presidency of President Loubet. M. Delcasse was not present.

M. Delcasse went to the chamber of deputies at 4 p. m., anticipating a debate on the question of France's neutrality, and his appearance was interpreted as showing his intention to remain in the cabinet.

At the close of the session of the council of ministers, several members of the cabinet visited M. Delcasse to discuss the situation. Efforts are under way to induce him to give up his intention to retire, which is now admitted, despite the denials of his friends. The disagreement is over the Moroccan question.

STRIKE ENDED

PREMIER OF ITALY PROMISES TO CONSIDER A PLAN FOR ARBITRATION IN CASE OF TROUBLE.

ROME, April 21.—The railroad strike may be considered to have ended. A committee of socialist deputies has obtained from Premier Fortis a promise to study a scheme for arbitration to be adopted in the case of differences between railroad men and the government.

In future the latter will consult the representatives of the railroad corporations with the object of ascertaining their requirements and propositions. It was also agreed that if the strike ceases promptly there will be no dismissals, transfers or other punishments of strikers.

After this understanding with the government telegrams were sent to the railroad men throughout Italy, notifying them to be ready to resume their various employments.

SECRETARY HAY IN THE BEST OF SPIRITS

GENOA, Italy, April 21.—Secretary Hay left Genoa today for Bad Nauheim, by way of Milan. The secretary is in the best of spirits declaring that the air of Italy has been most efficacious and that he feels that he has quite recovered his health.

"VIRGINIA" CARROLL DEAD.

NEW ORLEANS, April 21.—James J. Carroll, better known as "Virginia" Carroll, for many years one of the most noted figures of the American turf, is dead here of cancer, aged 47 years.

STEPS TAKEN FOR A MUNICIPAL LIGHT PLANT

CHICAGO, April 21.—Immediate steps are to be taken by Mayor Dunne to urge upon the state legislature the passage of a bill which will enable the city of Chicago to engage in the manufacture of gas and compete with the lighting companies.

NOBLES [illegible] AT BANQUET

CHICAGO, April 21.—More than 2,000 Sublime Princes of the Royal Secret were present at a banquet that closed the three days' celebration of the Golden Anniversary of the Oriental Consistory.

High Masons from all parts of the country and visitors from England, Scotland, Ireland and Turkey were present as guests of honor. The banquet was held in the new consistory hall, Dearborn avenue and Walton Place.

[illegible]

Girls Lose Their Lives in a Convent at Quebec.

MONTREAL, Quebec, April 21.—A disastrous fire broke out at an early hour today and reduced to ashes the convent in the little village of St. Genevieve.

One nun, eight children and four old ladies lost their lives.

The dead:

SISTER RAGETEREA, music teacher, 32 years.

MISS GARAND, 15 years.

MISS TESIER, aged 18, from Isle Biseard.

MARCELINE VILLEMARIE IRENE BERTRANT, aged 11, of St. Genevieve.

LEONA DAOUST, aged 15, of Isle Biseard.

ENGLANTINE PROULX, 11 years, Montreal.

MISS DUCAS, aged 14 years, St. Genevieve.

MISS EMMA TERRAULT, aged 15 years, Isle Biseard.

ONE UNIDENTIFIED.

MISS MARGARET PORTVIAN, 98 years.

MRS. ROBER, aged 58.

MADAME NARCISE LALONDE, 82.

MADAME CARDINAL, aged 80.

Bucket brigades were hurriedly formed by the villagers but the fire had gained such headway that it was soon apparent that there was no chance to save the building from destruction. Notwithstanding all efforts unfortunately there was a deplorable loss of life.

Sister Rageterra in heroic efforts to save the lives of the children in her charge succumbed to the smoke and flames. The pupils who perished were in a portion of the building where the fire had obtained too much headway before the alarm was given to enable those who responded to effect their rescue.

The fire started about midnight. An effort was made to get Pointe Claire by telephone so that assistance could be had from Montreal, but for some reason yet to be explained, no response was received from Pointe Claire.

The fire started in the old ladies' hospital, and the smoke was so thick that the children on the floor above were unable to get down.

The convent was called St. Annes and was a branch of the convent of the sisters of St. Anne of Lachine. The building was a grey stone structure, handsome in appearance, massive in character and with the church it formed a central feature of the pretty little village.

SAYS MANY ARE WRONGLY HANGED

CHICAGO, April 21.—Overzealousness to secure conviction and prejudice against all accused persons on the part of police officers and prosecuting attorneys has been declared responsible for the hanging of many innocent persons by Judge Henry V. Freeman, of the first appellate court, in a lecture to University of Chicago students. Judge Freeman spoke on "Legal Ethics."

"In many cases," said the judge, facts in favor of the accused are purposely and wrongfully withheld by lawyers and police in their efforts to secure convictions, regardless of justice.

LIEUT. KRUMM DEAD.

COLUMBUS, O., April 21.—Mr. and Mrs. Alexander Krumm are in receipt of word from Washington to the effect that their son, Lieutenant Herbert C. Frumm, U. S. A. cavalry service, is dead there in the government hospital, while under the influence of ether for an operation. Lieutenant Krumm served in the Philippines.

HARRY H. LEE DIED SUDDENLY

WELL-KNOWN YOUNG LAWYER DIES AT GLENWOOD OF AN ACUTE KIDNEY TROUBLE.

Special to the Gazette.

DENVER, April 21.—Legal and business circles received a sudden shock this morning when word was received from Glenwood Springs that Harry Hughes Lee, of the well-known firm of Thomas, Bryant & Lee, had died there this morning at 7 o'clock from acute kidney trouble.

Mr. Lee was one of the best known lawyers in Denver, and left here in company with his wife and a few friends for a short rest and recreation at Glenwood Springs, Monday night. Mr. Lee did not complain of any illness. He said that he felt he needed a rest.

Yesterday morning he was seized with convulsions. Dr. McAllister, the house physician, applied heroic measures, but without avail. Shortly after noon he became unconscious, and died at 7 o'clock this morning. The cause of death was acute kidney trouble. The remains will be brought to Denver tonight.

Harry Hughes Lee was born at Independence, Mo., in 1865. He was the son of W. D. Lee, a native of Ohio, who came from a most excellent and highly respected family. J. C. Lee an uncle, is a resident of Denver.

In 1875 the family removed to Denver, when the son was but 10 years of age. In 1899 he married Miss Marian Goddard, formerly of Boston.

Mr. Lee was one of the attorneys for the plaintiffs in the famous suit of the Venture company, of London, against the Stratton estate.

By a strange coincidence, last night came the news of the death of William Tripp, who was a former member of the firm of Thomas, Bryant & Lee, at Goldfield, Nev. Mr. Tripp died at 11 o'clock last night, and Mr. Lee at 7 this morning. It was an odd turn of fate that these two associates should have died practically at the same time.

CAPTAIN OF LENA WAS ALLOWED TO CELEBRATE

WASHINGTON, April 21.—Correspondence made public at the state department today show that when Count Cassini, the Russian ambassador at Washington some time ago, transmitted the request of Captain Berlinsky, of the Lena, that he be allowed to celebrate the name day of his sovereign by hoisting the Russian flag, dressing his ship and firing the imperial salute, Secretary Hay was unable to grant permission to fire the salute as the Lena was disarmed. The secretary readily approved the remainder of the program.

MADISON WAS KILLED IN MINE

Special to the Gazette.

CRIPPLE CREEK, April 21.—H. C. Madison, aged 27 years, was killed at 11:30 this morning in a stope thirty-five feet from surface, in the old workings of the Jo Dandy mine. A large cave-in from the side of the stope struck Madison completely covering him with six tons of rock.

SENATOR PLATT'S CONDITION IS WORSE

WASHINGTON, Conn., April 21.—The condition of Senator O. H. Platt continues to cause the gravest anxiety. The bulletin issued today stated that there had been some failure in the senator's condition in the last twenty-four hours. The attending physician says there is now no doubt that an abscess has formed on one of the lungs.

At 11:15 Dr. Ford announced that Senator Platt's condition had grown rapidly worse in the last two hours.

"At the rate he is sinking now," said the physician, "the end may come in a few hours."

The Gazette Delivered Anywhere in the Cripple Creek District, 60c Per Month

NEWSPAPERARCHIVE®

[illegible] NEUTRALITY [illegible]

Orders Given by Russia to Admiral Rojestvensky to Keep Out of French Harbors—Tokio Making Urgent Representations Upon Subject.

PARIS, April 21.—A telegram received here from St. Petersburg and understood to be of official origin says:

"The Russian admiralty has notified Admiral Rojestvensky of the grave danger to peace which will be entailed if the stay of his squadron off the coast of Annam be prolonged contrary to the laws of neutrality. No doubt is entertained that the admiral will carry out the formal instructions sent to him."

TOKIO, April 21 8:30 a. m.—The Japanese regard the Kamranh bay incident with a growing feeling of resentment and bitterness towards France. It is popularly believed that the Russian fleet is still at Kamranh bay and is making the freest use of the port.

The demands for strong action on the part of Japan are daily growing louder. The political parties and other organizations are passing resolutions condemning France's alleged violation of neutrality. It is proposed to hold a great popular demonstration.

PARIS, April 21.—As a result of communications between the governments at Paris and St. Petersburg, the Russian government has forwarded urgent orders to Admiral Rojestvensky to rigorously respect the neutrality of French waters. This is a precautionary measure.

In addition special instructions have been sent to the governor general of Indo-China, M. Beau, and Foreign Minister Delcasse has instructed the French minister at Tokio to give the Japanese minister for foreign affairs assurance that it is France's purpose to preserve strict neutrality, these being similar to the assurances given to Dr. Motono the Japanese minister at Paris.

According to the official view the foregoing steps should exercise a distinctly calming influence upon Japan as they show that France has adopted all available means to insure respect of neutrality of French waters. The officials say that the only additional measure open is the use of French warships to employ force in expelling Rojestvensky's squadron. Such a course, however, is said to be impossible owing to the small number of French ships in Indo-Chinese waters.

Moreover, as an official remarked, France is not in the habit of resorting to such extreme measures as using force. This is particularly true in the case of Russia, owing to the complications which might arise from France adopting forcible steps against Russia.

Therefore the instructions already given from Paris and St. Petersburg are relied upon to prevent Admiral Rojestvensky from encroaching upon French territorial waters.

FRENCH DESIRE WORLD'S PEACE

PARIS, April 21.—Japan's representation has had the effect of bringing the Franco-Japanese incident to the front rank of public attention. The leading officials here adopt the government view that Foreign Minister Delcasse's assurances calm the situation. Deputy DeLanessan, (Radical representative) the foremost minister of marine and a long time governor of Indo-China, says in the Siecle:

"We cannot ignore the fact that the Japanese people are greatly excited by the war and that public opinion may drive the Tokio cabinet to take some action. We therefore insist that the Rouvier ministry rapidly adopt steps in conformity with the interests of France and the maintenance of peace. All France agrees that the government has the duty of protecting French neutrality and thus preserving the world's peace."

The Humanie, Socialist, says:

"If the impending naval battle occurs in Indo-Chinese waters and the Russian squadron seeks refuge in our ports then France may be suddenly dragged into a conflict in spite of herself that would mean war and the movement which through feebleness or blindness permitted such a catastrophe to occur would bear one of the most terrible responsibilities history has ever known."

Dr. Montono said his request was that France observe neutrality by adopting all the necessary measures for preventing Admiral Rojestvensky's squadron from remaining any longer in French territorial waters at Kamranh bay. The minister added that the Russian ships are quite inside of the French waters and not outside of them.

SAY THERE WAS NO VIOLATION

ST. PETERSBURG, April 21, 5:53 p. m.—The latest word from Admiral Rojestvensky was the dispatch from the agent of the ministry of finance at Shanghai, saying the squadron had passed through the straits of Formosa, but the authority given by the agent for his statement is considered doubtful.

The admiralty professes a good deal of skepticism in regard to all the dispatches from the Far East, reporting the location of the Russian vessels, pointing out that false news is likely to be spread. The officials here neither deny nor affirm the report that Rojestvensky is still at Kamranh bay

The foreign office displays no anxiety as a result of the protests made by Japan over the alleged violation of French neutrality, expressing confidence that when all the facts are known it will be found that the Russians did not violate the neutrality of France. Serious complications are not anticipated.

The reiteration of the story that the Russian protected cruiser Askold, interned at Shanghai, is taking on coal and preparing to slip out, is again denied.

Nothing has been heard from the fourth division of the Russian squadron, commanded by Admiral Nebogatoff. Most of the naval men express the opinion that Rojestvensky will not await a juncture with Nebogatoff, but will allow this weaker division to trail behind him.

RUSSIA DOES NOT BUY SOUTH AMERICAN SHIPS

ST. PETERSBURG, April 21.—The admiralty denies the report circulated here that Russia has bought several South American war ships through Paris intermediaries.

BRITISH SQUADRON IS READY FOR BUSINESS

HONGKONG, April 21.—There is a noticeable activity among the vessels of the British China squadron. The armored cruiser Hogue has been ordered to be in readiness to proceed to sea at two hours' notice with full steam.

UNITED STATES GETS A COPY OF JAPAN'S NOTE

WASHINGTON, April 21.—Mr. Hioki, the Japanese charge d' affaires, here has presented to Secretary Taft a copy of the note presented by the Japanese minister in Paris yesterday to the French foreign office in relation to the observance of neutrality toward Rojestvensky's fleet.

Secretary Taft, after reading the note carefully, forwarded it by mail to Secretary Loeb, for transmission to the president.

This is done merely for information, for the note itself requires no action at this stage on the part of the government. It is not deemed best to make public its text here.

A telegram was received by Secretary Taft today from Secretary Loeb announcing his return from the president's hunting camp to Glenwood Springs, and stating that he had mailed to Secretary Taft several communications relating to matters of departmental business which required the president's action. There was no intimation that these related to foreign affairs.

M. WITTE WILL QUIT HIS POST VERY SOON

ST. PETERSBURG, April 21.—The personnel of the Goremykin commission appointed to discuss questions relating to peasant tenure of lands was announced today. It includes M. Stichinsky, formerly chief adjutant of the Russian interior department, M. Von Plehve, son of the late interior minister, and other adherents of the former minister, giving it a decided reactionary tone.

The position of M. Witte, president of the committee of ministers, grows more and more untenable. Interior Minister Bouligin has proposed to the council of the empire that the question of higher education, confided to the committee of ministers, be transferred to a special commission and the Slovo again publishes a report that M. Witte will retire immediately, intimating that his successor will be Count Solsky, president of the economic department of the committee of ministers.

An interesting report is current that M. Shipoff, president of the Moscow zemstvo, will succeed M. Bouligin. Should this be true it might indicate that the government is prepared to accept the program proposed by the national progressive party at Moscow, of which Hipoff is the head.

Additional Cossacks are being brought to St. Petersburg in view of the anticipated disorders on May day. Two squadrons of Cossacks of the Don arrived here yesterday.

By order of the minister of education all instructors in the middle schools must take the oath of allegiance to the emperor.

The students who were tried for engaging in red flag demonstrations in front of the Kazan cathedral December 11, have been sentenced from three to four months' imprisonment.

As the time they have already spent in the fortress is credited to them the majority of the prisoners will be released and the others have only a few days longer to serve.

PAUL LESSAR DIES IN PEKIN

RUSSIAN AMBASSADOR FAILS TO RECOVER FROM OPERATION PERFORMED A FEW WEEKS AGO

PEKIN, April 21.—M. Paul Lessar, Russian minister to China, whose foot was recently amputated, died last night.

M. Lessar, who was councillor of the Russian embassy in London, was appointed Russian minister to China July 12, 1901. The deceased minister distinguished himself as the negotiator with the Chinese of the proposed amendments to the Russo-Chinese Manchurian treaty.

Early in 1901 he began a series of meetings with Prince Ching and Wang-Wen-Shao, who urged strong modifications of the old agreement, made with the late Li Hung Chang, in order to maintain the sovereignty of China over Manchuria. Russia, through M. Lessar, agreed to some of the Chinese demands, but the war with Japan ended the diplomatic negotiations on the subject.

INDIA EARTHQUAKE FELT IN BALTIMORE

SEISMIC DISTURBANCE RECORDED IN JOHNS HOPKINS IN 15 MINUTES AFTER IT HAPPENED.

BALTIMORE, April 21.—The recent disastrous earthquake in India sent a tremor half way around the world which reached Baltimore in fifteen minutes. This is the record shown by the weekly examination of the seismograph films at Johns Hopkins university.

Dr. H. F. Reed, of the United States geological survey, in charge of the seismograph at the university, put in a new film only a few hours before the shock occurred. On the strip of paper, about eleven yards long and two inches wide, is a series of irregular, wave-like lines rising like a miniature mountain range from a long and otherwise perfectly straight line.

From this record it appears that the shock first reached Baltimore at about 8:15 p. m., April 3. The most noticeable disturbance took place at 8:52 and lasted about twenty-five minutes.

The whole duration was about three hours. Figuring on the difference in time, the film shows that the first shock was recorded here approximately fifteen minutes after it shook India.

MANY IMMIGRANTS

HAMBURG STEAMER PENNSYLVANIA BRINGS OVER 3,000 PASSENGERS TO NEW YORK TODAY.

NEW YORK, April 21.—When the Hamburg-American line steam Pennsylvania arrived here today from Hamburg, she had on board the largest number of passengers ever brought to this port on a single steamer. The whole number, including cabin and steerage was 3,086. Of these 2,880 were in the steerage.

Only once in the past has this number of steerage passengers been exceeded. That was about two years ago, when the steamer Bulgaria of the same line brought in 2,899 passengers in her third-class quarters.

PHILADELPHIA WANTS BODY OF PAUL JONES

PHILADELPHIA, April 21.—The upper branch of city councils by an unanimous vote has adopted a resolution that the government be requested to designate the city of Philadelphia as the place for the burial of the remains of Admiral John Paul Jones.

The resolution makes the request on the fact that the American navy had its origin in Philadelphia, in revolutionary times, and that the commission of John Paul Jones as lieutenant in the American navy and his flag was received by him from the city of Philadelphia.

WILL KEEP A CHECK ON STATE'S EXPENSE

DENVER, April 21.—Auditor Bent today sent out requests to all state institutions to forward without delay duplicates of all contracts to be made in the future for supplies for different institutions.

This is a new departure and is done for the purpose of keeping a closer check upon expenditures of money than has heretofore been made. Auditor Bent discovered an old statute which required forwarding such duplicates and upon the advice of Attorney General Miller that the statute was still in force, the auditor issued his request as above stated. It has been the habit of state institutions to report on expenses at the end of each term, and it has often been the case that they were found to be largely in debt, which might have been avoided had they reported on each contract as made.

JEFFERSON'S CONDITION IS SATISFACTORY.

WEST PALM BEACH, Fla., April 21. Mr. Jefferson's condition today is somewhat improved as compared with yesterday. He had a good night, and is resting quietly.

CHASING ANOTHER BIG BEAR

President's Party Finds New Tracks and Enter Into the Sport With Zest.

GLENWOOD SPRINGS, Colo., April 21.—After a day's enforced rest, the president's hunting party started out bright and early today. The snow which has fallen obliterated all old tracks and the party hoped to get close to a bear by nightfall, the guides having located several fresh tracks. The mail was unusually heavy and Secretary Loeb and the two stenographers put in most of the day in disposing of it.

Special to the Gazette.

NEWCASTLE, April 21.—A telephone message from a ranch in the neighborhood of the president's camp states that the weather is clearing, and that the president, Mr. P. B. Stewart, Dr Lambert, and the hounds are now on the trail of another big bear.

Jack Frye, head cook, prepared an appetizing breakfast of flapjacks, bacon and coffee to which the party did full justice. Fifteen minutes later they were in the saddle for the three days' enforced inactivity had made all anxious to be up and doing.

The going was fairly good and there is every reason to believe that before night bear number three will be killed. All the party are in good health and spirits and a day of royal sport is eagerly anticipated.

The camp will probably be moved tomorrow, but the exact location has not yet been determined. Yesterday three men were out in the surrounding territory looking for a good location for it, and the chances are that it will be moved towards Redstone. The president has not yet decided in just what direction he wants to go, but the camp's location will depend almost entirely on game conditions. No one will know more than twelve hours in advance what the next move will be. If the camp is moved tomorrow the president will not be able to attend the cowboy dance which is to be given tomorrow night on Nickles' ranch.

It is planned to change the camp every two or three days, moving in a roundabout way in a radius of 100 miles. It is expected that next week the camp will be in a direct line with Glenwood Springs when messages will be sent direct instead of via Newcastle.

Philip B. Stewart will leave the camp tomorrow night and return to Colorado Springs where business of importance awaits him. He has planned to rejoin the party later and spend a couple of weeks more with the president.

MILLARD ADAMS IS DECORATED

CHICAGO, April 21.—Millard Adams of Chicago, has received a cablegram announcing that the King of Belgium has conferred upon him the decoration of the order of Leopold, a distinction conferred upon but few Americans, and the highest decoration in the gift of the king.

Mr. Adams already possesses the decoration of the Legion of Honor, conferred upon him some five years ago by President Loubet of France. Mr. Adams will visit Belgium this summer as the United States commissioner to the international exposition, an appointment he received several months ago from President Roosevelt.

TRADING STAMP CONCERN CLOSES ITS DOORS

PHILADELPHIA, April 21.—The Blue Bond Trading Stamp company with headquarters here has closed its doors. Hundreds of women with books filled ready for redemption called at the company's store today, only to find that it had been vacated.

DISCOURTESY TO COMERFORD

SPRINGFIELD, Ill., April 21.—A peculiar spectacle was witnessed in the lower house of the Illinois legislature today. Reversing all precedents, members of the house unanimously remained seated while the oath of office was administered anew to Representative Frank Comerford, recently expelled because of failure on his part to substantiate charges which he made, alleging corruption on the part of fellow-members of the legislature. Comerford, after his expulsion, was re-elected by his constituents.

MISS HAMMIL TAKES HER OWN LIFE IN MEMPHIS

MEMPHIS, Tenn., April 21.—Miss Rose Hammil, aged 26, of Chicago, committed suicide yesterday afternoon at the home of her brother, James E. Hammil, in South Memphis, by drinking a bottle of carbolic acid. Homesickness is said to have been the cause.

HENDRICKS SAYS HE WILL [illegible] WHO ARE [illegible]

An Important Meeting of Agents of the Company With New York Superintendent of Insurance—Hyde Must Be Ousted.

SYRACUSE, N. Y., April 21.—The general agents' committee of the Equitable Life Assurance society arrived today and arranged a conference with Superintendent of Insurance Francis Hendricks.

Joseph Bowes, of Baltimore, was spokesman of the committee. To Mr. Hendricks, the state superintendent of insurance, Mr. Bowes reviewed the action of the agents' convention in favor of mutualization and then made an address. He declared the agents were in position to know what policy holders wanted. The prevailing conditions had alarmed the policy holders.

The original plan of the founder, he declared, contemplated mutualization. For the first time the question of ownership of the vast surplus has arisen. The time has come for the change and when the society could no longer be regarded as the patrimony of one man.

He was informed on reliable authority, he said, that thirty-eight or forty directors do not own the requisite amount of stock required by the charter. There is no animosity among the agents against Mr. Hyde, he said, but a change must be made to deprive him of the immense power he wields. The compromise affected was a miserable one, which is disappointing, the realization of which will be delayed by litigation. The policy holders in the meantime suffer.

Mr. Hyde's elevation, he asserted, was due to sentiment necessary to his descent from the founder. For five years he had been watched, helped and forgiven until sentiment was exhausted.

E. A. Woods, of Pittsburg, president of the agents, next addressed Mr. Hendricks. He told of the immense tangible interests of the agents and declared that under the present system of control the Equitable stock could be transferred to a party even more dangerous than Mr. Hyde. The agents were opposed to any change which did not conserve the interests of policy holders and had suggested a committee for policyholders as trustees appointed by President Roosevelt, or to designate ex-President Cleveland, or a committee of college presidents.

He believed adverse legislation in other states could be prevented by prompt action in New York.

Archibald Haynes, of Portland, Me., followed with similar remarks.

Superintendent Hendricks in reply said that he had expressed himself clearly in favor of mutualization and that he was sure relief could be obtained by legislation.

He said that if Judge Maddox decides in the Lord suit that he has no power to put in force the amended charter, an appeal will be made to the court of appeals or to the United States courts. He asserted that he did not believe the Hyde interests instituted the Lord suits. "Mr. Lord is opposed to the mutualization plan," said Mr. Hendricks, "only because he believes his stock will be impaired by the amended charter." Mr. Hendricks expressed himself in favor of the proposition in the hands of the attorney general concerning policy holders' representation upon the directorate, making it only a question of time when policy holders will be in control. In closing Mr. Hendricks said:

"And I will tell you, too, that before I get through with this company I will find out who are dummies. I will find out absolutely. You can rely on this. When we get done we will tell you the true condition of the society. I can't tell how long it will be, whether days, weeks or months, but it will be thoroughly done. In the meantime the Frick committee has asked questions which will take thirty or forty days to answer."

DELCASSE MAY RESIGN PLACE

A DISAGREEMENT WITH HIS FELLOW CABINET MEMBERS IN REGARD TO MOROCCO.

PARIS, April 21—1:35 p. m.—A rumor is in circulation in the chamber of deputies that Foreign Minister Delcasse intends to resign.

4:40 p. m.—The council of ministers held a lengthy session under the presidency of President Loubet. M. Delcasse was not present.

M. Delcasse went to the chamber of deputies at 4 p. m., anticipating a debate on the question of France's neutrality, and his appearance was interpreted as showing his intention to remain in the cabinet.

At the close of the session of the council of ministers, several members of the cabinet visited M. Delcasse to discuss the situation. Efforts are under way to induce him to give up his intention to retire, which is now admitted, despite the denials of his friends. The disagreement is over the Moroccan question.

STRIKE ENDED

PREMIER OF ITALY PROMISES TO CONSIDER A PLAN FOR ARBITRATION IN CASE OF TROUBLE.

ROME, April 21.—The railroad strike may be considered to have ended. A committee of socialist deputies has obtained from Premier Fortis a promise to study a scheme for arbitration to be adopted in the case of differences between railroad men and the government.

In future the latter will consult the representatives of the railroad corporations with the object of ascertaining their requirements and propositions. It was also agreed that if the strike ceases promptly there will be no dismissals, transfers or other punishments of strikers.

After this understanding with the government telegrams were sent to the railroad men, throughout Italy, notifying them to be ready to resume their various employments.

SECRETARY HAY IN THE BEST OF SPIRITS

GENOA, Italy, April 21.—Secretary Hay left Genoa today for Bad Nauheim, by way of Milan. The secretary is in the best of spirits declaring that the air of Italy has been most efficacious and that he feels that he has quite recovered his health.

"VIRGINIA" CARROLL DEAD.

NEW ORLEANS, April 21.—James J. Carroll, better known as "Virginia" Carroll, for many years one of the most noted figures of the American turf, is dead here of cancer, aged 47 years.

STEPS TAKEN FOR A MUNICIPAL LIGHT PLANT

CHICAGO, April 21.—Immediate steps are to be taken by Mayor Dunne to urge upon the state legislature the passage of a bill which will enable the city of Chicago to engage in the manufacture of gas and compete with the lighting companies.

[illegible] MASONS AT A BANQUET

CHICAGO, April 21.—More than 2,000 Sublime Princes of the Royal Secret were present at a banquet that closed the three days' celebration of the Golden Anniversary of the Oriental Consistory.

High Masons from all parts of the country and visitors from England, Scotland, Ireland and Turkey were present as guests of honor. The banquet was held in the new consistory hall, Dearborn avenue and Walton Place.

[illegible]

Girls Lose Their Lives in a Convent at Quebec.

MONTREAL, Quebec, April 21.—A disastrous fire broke out at an early hour today and reduced to ashes the convent in the little village of St. Genevieve.

One nun, eight children and four old ladies lost their lives.

The dead:

SISTER RAGETEREA, music teacher, 32 years.

MISS GARAND, 15 years.

MISS TESIER, aged 18, from Isle Biseard.

MARCELINE VILLEMARIE IRENE BERTRANT, aged 11, of St. Genevieve.

LEONA DAOUST, aged 15, of Isle Biseard.

ENGLANTINE PROULX, 11 years, Montreal.

MISS DUCAS, aged 14 years, St. Genevieve.

MISS EMMA TERRAULT, aged 15 years, Isle Biseard.

ONE UNIDENTIFIED.

MISS MARGARET PORTVIAN, 98 years.

MRS. ROBER, aged 58.

MADAME NARCISE LALONDE, 82.

MADAME CARDINAL, aged 80.

Bucket brigades were hurriedly formed by the villagers but the fire had gained such headway that it was soon apparent that there was no chance to save the building from destruction. Notwithstanding all efforts unfortunately there was a deplorable loss of life.

Sister Rageterra in heroic efforts to save the lives of the children in her charge succumbed to the smoke and flames. The pupils who perished were in a portion of the building where the fire had obtained too much headway before the alarm was given to enable those who responded to effect their rescue.

The fire started about midnight. An effort was made to get Pointe Claire by telephone so that assistance could be had from Montreal, but for some reason yet to be explained, no response was received from Pointe Claire.

The fire started in the old ladies' hospital, and the smoke was so thick that the children on the floor above were unable to get down.

The convent was called St. Annes and was a branch of the convent of the sisters of St. Anne of Lachine. The building was a grey stone structure, handsome in appearance, massive in character and with the church it formed a central feature of the pretty little village.

SAYS MANY ARE WRONGFULLY HANGED

CHICAGO, April 21.—Overzealousness to secure conviction and prejudice against all accused persons on the part of police officers and prosecuting attorneys has been declared responsible for the hanging of many innocent persons by Judge Henry V. Freeman, of the first appellate court, in a lecture to University of Chicago students. Judge Freeman spoke on "Legal Ethics."

"In many cases," said the judge, facts in favor of the accused are purposely and wrongfully withheld by lawyers and police in their efforts to secure convictions, regardless of justice.

LIEUT. KRUMM DEAD.

COLUMBUS, O., April 21.—Mr. and Mrs. Alexander Krumm are in receipt of word from Washington to the effect that their son, Lieutenant Herbert C. Frumm, U. S. A. cavalry service, is dead there in the government hospital, while under the influence of ether for an operation. Lieutenant Krumm served in the Philippines.

HARRY H. LEE DIED SUDDENLY

WELL-KNOWN YOUNG LAWYER DIES AT GLENWOOD OF AN ACUTE KIDNEY TROUBLE.

Special to the Gazette.

DENVER, April 21.—Legal and business circles received a sudden shock this morning when word was received from Glenwood Springs that Harry Hughes Lee, of the well-known firm of Thomas, Bryant & Lee, had died there this morning at 7 o'clock from acute kidney trouble.

Mr. Lee was one of the best known lawyers in Denver, and left here in company with his wife and a few friends for a short rest and recreation at Glenwood Springs. Monday night. Mr. Lee did not complain of any illness. He said that he felt he needed a rest.

Yesterday morning he was seized with convulsions. Dr. McAllister, the house physician, applied heroic measures, but without avail. Shortly after noon he became unconscious, and died at 7 o'clock this morning. The cause of death was acute kidney trouble. The remains will be brought to Denver tonight.

Harry Hughes Lee was born at Independence, Mo., in 1865. He was the son of W. D. Lee, a native of Ohio, who came from a most excellent and highly respected family. J. C. Lee, an uncle, is a resident of Denver.

In 1875 the family removed to Denver, when the son was but 10 years of age. In 1899 he married Miss Marian Goddard, formerly of Boston.

Mr. Lee was one of the attorneys for the plaintiffs in the famous suit of the Venture company, of London, against the Stratton estate.

By a strange coincidence, last night came the news of the death of William Tripp, who was a former member of the firm of Thomas, Bryant & Lee, at Goldfield, Nev. Mr. Tripp died at 11 o'clock last night, and Mr. Lee at 7 this morning. It was an odd turn of fate that these two associates should have died practically at the same time.

CAPTAIN OF LENA WAS ALLOWED TO CELEBRATE

WASHINGTON, April 21.—Correspondence made public at the state department today show that when Count Cassini, the Russian ambassador at Washington some time ago, transmitted the request of Captain Berlinsky, of the Lena, that he be allowed to celebrate the name day of his sovereign by hoisting the Russian flag, dressing his ship and firing the imperial salute, Secretary Hay was unable to grant permission to fire the salute as the Lena was disarmed. The secretary readily approved the remainder of the program.

MADISON [illegible] KILLED IN MINE

Special to the Gazette.

CRIPPLE CREEK, April 21.—H. C. Madison, aged 27 years, was killed at 11:30 this morning in a stope thirty-five feet from surface, in the old workings of the Jo Dandy mine. A large cave-in from the side of the stope struck Madison completely covering him with six tons of rock.

SENATOR PLATT'S CONDITION IS WORSE

WASHINGTON, Conn., April 21.—The condition of Senator O. H. Platt continues to cause the gravest anxiety. The bulletin issued today stated that there had been some failure in the senator's condition in the last twenty-four hours. The attending physician says there is now no doubt that an abscess has formed on one of the lungs.

At 11:15 Dr. Ford announced that Senator Platt's condition had grown rapidly worse in the last two hours.

"At the rate he is sinking now," said the physician, "the end may come in a few hours."

The Gazette Delivered Anywhere in the Cripple Creek District, 60c Per Month

NEWSPAPERARCHIVE®

W... ...

...rnforth and Parks in Court Over Office of Lieut. Governor.

...ENVER April 21—Yesterday the ...te supreme court decided to take ...inal jurisdiction in the quo war... to proceedings instituted by Attor... John M Waldron of counsel for ...d W Parks, who seeks the office ...lieutenant governor, against Arthur ...nforth The court will give a speedy ...ling to determine who is legally ...itled to the office It will be an in...esting legal controversy

...ver since Governor McDonald on ...rch 17, stepped from the office of ...itenant governor to the higher place ...ator Cornforth, of Colorado Springs ...held that to him belonged the office ...ated He has had no opportunity ...serving as governor in place of the ...sent occupant but in all other re...cts he has lived up to the office ...wing $100 from the lieutenant gov...or's contingent fund of $500 on April last

...he facts are as follows At the be...ning of the legislative session Sen...r Cornforth was elected president ...tempore of the senate As such, ...until his term expired on April 7, ...the close of the session, he would be ...itled to take the position of lieuten... governor in case of the advance... ...nt removal death or disability of ...regularly elected lieutenant gov...or and as such presided over the ...ate's deliberations from the time the ...itenant governor was sworn in as ...ernor

...ut at the close of the legislative ses...n Senator Parks of Denver, was ...cted president pro tempore of the ...ate, and as such he holds himself to ...the lieutenant governor from that ...r.

...n support of the stand taken by Sen...r Parks, his counsel in the applica...n to the supreme court for a writ of ...warranto, points out that Senator ...rnforth's term as state senator will ...ire on the first Wednesday of De...nber, 1906, but that the office of lieu...ant governor does not expire until ...uary, 1907

...or Senator Cornforth, it is contend... that as he was the president pro ...n at the time the vacancy took ...ce, he fell into it and all the argu...nts and briefs cannot drag the office ...m him He is willing to forego the ...sidency pro tem of the senate but ...ds to the presidency of the senate ...virtue of his succession to the lieu...ant governorship Therefore Sen...r Cornforth is state senator presi...t of the senate and lieutenant gov...nor according to the contention of ...advisors When his term as senator ...ses he ceases to be senator and the ...son elected in November 1906 will ...heir to the office on the first ...ednesday in December of that year ...t Senator Cornforth will continue to ...ld to the office of lieutenant gov...nor

...INGS ... SUIT AGAINST LAWSON

BOSTON April 21—H B Runkle of ...w York today brought a bill in ...uity in the superior court against A ...Burrage, C D Burrage and Thomas ...Lawson all of this city in which ...seeks an accounting for $386 125 ...ich he alleges was contributed by ...rious persons toward a fund for a ...ndicate formed to acquire Arizona ...d New Mexico properties Runkle ...serts that he subscribed through ... Dickey, who withheld information to the description and location of the ...nes but who declared that the enter...ise was to be managed by A C Bur...ge the other defendants also being ...med The properties organized by ...e defendants or by those who were ...sociated with them were the Angang ...pper company, the Oxide Copper ...mpany, the Table Mountain Copper ...mpany and the Arimex Consolidated ...pper company.

...FIRE ... FLOATING TARGET

NEW YORK April 21—A floating tar...t, the first of its kind to be constructed, ...ll be launched today at the Brooklyn ...vy yard. It is designed for use not ...ly in testing the accuracy of the gun...rs of the forts along the lower bay, ...t in determining the probable efficiency ...the heavy ordinance of the land bat...ries against battleships

The largest ... in the shape of a box ...feet long and 12 feet on each side It ...ll be ballasted so as to stand upright in ...e water, leaving exposed 12 feet of its ...ngth, the free board of an ordinary bat...ship The draught of the target, 20 ...et, is about that of a battleship, so it ...n be towed to any point where such a ...ssel might go

Steel plates an inch thick are the ma...rial of the target's construction There ...e water tight compartments, so the ef...ct of perforations by shot and shell be...w the water line may be noted With ...ballast the target weights 100 tons ...aval constructors and ordinance experts ...ve calculated the power of resistance ...the target above and below water to ...ots striking it and expect valuable de...ctions can be made as a result of its ...e

For the testing of guns a target of dif...rent material will be superimposed on ...e floating steel hulk.

...NTE CRISTO ...EING DRIFTED

CRIPPLE CREEK, April 21—That part ...Beacon hill designated on the maps ...the Monte Cristo claim is being stead...y pierced by a shaft by Murphy and as...ciates A depth of 200 feet has been ...tributed and 100 or more feet is to be ...ded Several veins, some of them re...onsive are headed in the direction of ...e Monte Cristo from the lower end of ...eacon Any of them that are bold ...ough to enter will be subjected to long ...d careful investigation

HIS IDEA

Edra—Did you ask mamma?

Edward—Do you think I m a Mormon?

BOAK TO HEAD THE WOODMEN

LOS ANGELES Calif April 21 The Woodmen's convention transacted very little business today The entire morning and afternoon sessions were taken up with the hearing and discussion of reports

Acting Head Consul Falk of Los Angeles has withdrawn from the race for head consul of the Pacific jurisdiction leaving I I Boak of ... and A B Keith of Butte Mont the only contestants It is conceded by many delegates tonight that Boak will be chosen tomorrow

One important action of the afternoon session was the reduction of the salary of head consul from $6,000 to $5,000 per year

PROSPERITY FOR BUILDING TRADES

NEW YORK April 21—A committee of six consisting of three employers and three labor representatives appointed at a convention of the joint arbitration board of the Building Trades association has met to consider amendments for the arbitration agreement to be in effect during the labor year beginning May 1

All the amendments were favorably received It is anticipated that they will be accepted by the convention, and that the new agreement will insure one of the most prosperous building seasons this city has seen in many years The labor delegates will sign on behalf of 100,000 skilled workers while the employers will sign for 1,000 employers in the building trades

Builders architects and prospective owners of new office buildings flats and apartment houses have been waiting for this convention before making contracts for this season Two years ago many builders were bankrupted by the strikes instituted by the late Sam Parks This brought about the arbitration agreement which is now expiring The amendments are being made to satisfy representatives of the skilled trades not content with the old agreement

Last year's building season was also marred by several strikes in violation of the arbitration agreement but most of the trades involved have come back to the employers and will sign in arbitration agreement

HIGH PRICES FOR TWO SHOW HORSES

NEW YORK April 21 Some high prices have been realized at a sale of show horses brought here by M H Tichenor & Co of Chicago ... Hobart Moore made two of the highest bids recorded He paid $5,000 for Bond and Tillard a cross matched pair of dapple grays bred in Kentucky

Schinasi Brothers outbid Judge Moore on Storm and Tempest a matched pair of bay geldings which they secured for $5,300

The highest priced single horse sold was May Morning which was purchased by Judge Moore for $3,650

A brown gelding saddle horse, Minstrel brought $1,000

TUBERCULOSIS ON TRAINS SUBJECT FOR DISCUSSION

The Danger of Infected Cars is to be Considered at the Coming Meeting in Washington—Numerous Tests Will Be Made.

WASHINGTON April 19—A widespread interest is being shown in the coming annual meeting of the National Association for the Study and Prevention of Tuberculosis, which will take place in Washington on May 18 and 19, and in connection with which Dr Wyman has called a meeting of the executive officers of the state boards of health for May 17

Surgeon General Wyman of the United States Marine Hospital Service has received numerous letters from health officers on this subject, especially on that branch of it which relates to the spread of the disease by travelers on the various railroads

Dr S J Crumbine, secretary of the Kansas state board of health, thus writes

"The geographical position of this state is such, lying immediately east of the health resorts of the Rocky mountains, that it could probably be asserted that there is scarcely a transcontinental train going west the year round that does not carry its one or more passengers afflicted with tuberculosis seeking the life-giving and healthful resorts of Colorado, New Mexico and Arizona

"With little or no convenience for the proper disposal of the expectoration of these people, it must be self-evident that these cars are in a chronic state of infection Time and time again I have personally observed a consumptive in a day coach These people being of low vitality and afraid of draughts and cool air while traveling require that the coaches be closed, which adds to the danger of infection to their fellow-passengers"

It is considered by the scientists who expect to be in attendance as especially fortunate that while the meeting is in progress they will have unusual facilities for studying the latest improvements in the ventilation and sanitation of railway passenger cars For simultaneous with the meetings of the health specialists will be the meeting of the International Railway congress with its great exhibition of cars and railway appliances for which congress has granted the use of the "White Lot"

Numerous tests will be made under the direction of health officers from different parts of the country to demonstrate how quickly and how completely the air in passenger coaches can be changed it being the already expressed opinion of scientific men that public health demands an entire change of air at least once in every six minutes

M'INNES IS NAMED FOR YUKON GOVERNOR

VICTORIA, B C, April 21—Private advices from Ottawa state that W W B McInnes, member of the British Columbia legislature for Alberni has been appointed governor of the Yukon Territory, with residence at Dawson at a salary of $12,000 per year

He replaces Gov Congdon who resigned to contest the Yukon seat in the federal parliament and was defeated

McInnes leaves for Ottawa in a few days.

GOULD TO HAVE THROUGH LINE

... ...

... ... been held in ... the last few days ... known the Western ... will become an integral part of the Gould system stretching from the Atlantic to the Pacific When ... now being completed for the construction of which the $ ... bond ... issued the combined system will be the first railroad in the United States under one control with terminals on the Atlantic and Pacific oceans

DISPUTED ORE BEING TAKEN ...

Special to the Gazette

CRIPPLE CREEK April 21—That part of an ore shoot lying in the locality of the Jerry Johnson line and which was the subject of legal contention between the Jerry Johnson and the United Gold Mines company is being removed by Oscar Fogelman lessee through the Damon workings to which it is most convenient A the body is of pretty fair dimensions and of good quality the lessee and the owner are likely to profit substantially from its extraction The royalties go to the United Gold Mines company This is according to the terms of settlement the Jerry Johnson taking the money deposited by order of court on previous shipments

4? CARLOADS LEAVE FIELD

Special to the Gazette

CRIPPLE CREEK April 21 A carload of ore left the Ramona yesterday It is expected to yield upward of $20 in gold to the ton Screenings filled a car that was moved from block No 20 of the Anaconda estate yesterday by Newton & Peterson Some screenings from this block brought $... a ton The Howard dump on the Mary McKinney surrendered a carload yesterday It is of average quality Two cars left the W P H and one left the Glorietta of the Independence Consolidated They were of average quality The American Eagles and ... contributed one car each A cut forty cars left the district yesterday

BIG SHOOT STRUCK IN LITTLE MAY

Special to the Gazette

CRIPPLE CREEK April 21 An ore body of good width and low grade has been encountered by lessees of the south block of the Little May claim of the El Paso Consolidated company in a crosscut driven from the bottom of the Hiawatha shaft at a depth of 150 feet Values range from $10 to $1, in gold to the ton The grade is too low to mine at a profit under the leasing system so the operators will push along on the course of the body with the expectation of encountering better values

DOCKS DESTROYED.

BREMEN April 21—All the docks warehouses and buildings of the German Norge Steamship company here were destroyed by fire today The vessels of the company were towed out of danger and sustained no damage There was no loss of life

UNDERGROUND RAILWAY TO HAUL EL PASO GOLD

Special to the Gazette

CRIPPLE CREEK, April 21—Four carloads of ore, each having a value of about $1,900 in gold to the car or $70 per ton, are leaving the El Paso Consolidated property on Beacon hill each day This means that the daily worth of the ore leaving the mine is in the neighborhood of $7,500 and for a month of 30 days $225,000 That a considerable part of this becomes net profit may be gathered from the fact that the grade is almost three times that of the average for the district and that operation of the mine is economical

In the course of a few weeks there will be further contribution to the output this being promised in mechanical facilities to be installed between the main shaft and the Morning Star shoot on the north end Ore from that remarkable body is being removed by man power or in a mine car trammed in the customary way There is so much material at hand in the north end that ten carloads may be dragged out where but a fraction of this number is leaving today and to make such removal possible a compressed air locomotive is to be put in commission Track has been laid and the cars are in service An electric motor to operate the compressor will be installed within a week or two and the locomotive is on the way In the course of three or four weeks the El Paso Consolidated underground railway will be a fact and a profit-earner It will be operated on the third level which at the northern extremity of the property has a depth of 615 feet

Work on the shaft, begun a few weeks ago is progressing at record speed considering the character of the rock penetrated and other conditions Three shifts are at work and are adding depth to the workings at the rate of five or six feet a day, the bottom being about 50 feet below the 800-foot level near which sinking was started One thousand feet is understood to be the present objective, but it will ultimately be 500 feet more At 900 and at 1,000 feet depths laterals will be started to ore shoots, and as the development of each level above has meant a fortune of liberal proportions two more fortunes may be counted on in the two additional levels if the ore shoots prove to be continuous and there is strong suggestion that they will

... ... STORY ...

United States Was Exasperated and Sent Warships.

WASHINGTON April 21—... of the difficulties encountered ... American minister at Constantinople in his efforts to gain an audience with the sultan last year to secure ... settlement of American claims ... forth in the following official ... phrase made public at the state department today in a cablegram received at the time from Minister Leishman

Mr Leischman reports in ... absence of any further communication from the palace about the audience he attended Selamlik this morning and that the grand master of ceremonies informed him that on account of important visits in his harem his majesty could not receive him today In view of the fact that the audience was demanded in the name of the President and that he has been twice put off it seems to Mr Leischman to be beneath the dignity of the government of the United States to have him again go to the palace to seek an audience unless positive assurance be given in advance that he will be received by the sultan Requests further instructions

Expected by the ... of the Porte Secretary Hay informed Mr Leischman that the American fleet will arrive in Smyrna in a few days and instructs him to use his best endeavors to obtain a satisfactory ... from the Turkish government before its arrival and if that government should continue to refuse or neglect to grant the moderate and reasonable request of this government to take ... definite leave and depart for Turkey in one of the United States naval vessels leaving the legation in charge of the secretary of legation.

INITIAL LOT FROM LESSEES OF MODOC

Special to the Gazette

CRIPPLE CREEK April 21 Lessees of that part of the Modoc mine between the third and the ninth levels have their initial lot ready for market It will fill a car and will probably yield from $... to $100 worth of gold to the ton according to previous experience in this ground Other lessees in the Modoc of whom there are several are engaged in exploration and stoping In the course of a few weeks it is believed that a good tonnage will be leaving the old Bull Hill producer

THE BOSTON MAN'S QUESTION

Governor Folk of Missouri told those New Yorkers some interesting facts about his state the other night He said among other things that one Missouri county produced more corn than all New England combined

How about beans?—Cleveland Plain Dealer

* *

IN THE FAMILY.

Ah said Mrs Oldcastle So you're reading Mrs Binkleton's new story? Don't you think her style is almost too idiomatic?

"I hadn't noticed it" replied her hostess, but I wouldn't be surprised if it was You knows it runs in the family She has a niece that was only half-witted —Chicago Record-Herald

* *

THEY ALL THINK SO

The Son—But father, you are just a bit of an old fogy

The Father—I guess it runs in the family My father was the same way when I was your age

Do You Know

What is going on in the Cripple Creek District

?

The Evening Star

Publishes it all 12 to 15 hours ahead of ANY OTHER.

50 CENTS A MONTH DELIVERED ANYWHERE UNDER THE SUN.

ALL THE NEWS ALL THE TIME

GET YOUR TIPS ON STOCKS FROM THE STAR, CRIPPLE CREEK ! ! !

THOMPSON'S HERBAL COMPOUND

NOW Is the Season of the Year

That you should fortify your system against the ravages of Catarrh.

HERBAL COMPOUND

Is indorsed by all who have used it as the most effective

CURE

For all Catarrhal affections

For Sale By

The M...-S... Drug Co.,

The D. E. M... Drug Co.,

The A. ... Ward Drug Co.,

The D. S. Way Drug Co., and

The Lefley-A...us Drug Co.,

Distributers.

NEWSPAPERARCHIVE®
NEWSPAPERARCHIVE®

...rnforth and Parks in Court Over Office of Lieut. Governor.

DENVER April 21—Yesterday the ...te supreme court decided to take ...ginal jurisdiction in the quo warranto proceedings instituted by Attorney John M Waldron of counsel for ...ed W Parks who seeks the office of lieutenant governor against Arthur ...rnforth The court will give a speedy ...ruling to determine who is legally ...titled to the office It will be an interesting legal controversy

Ever since Governor McDonald on ...rch 17, stepped from the office of lieutenant governor to the higher place ...nator Cornforth, of Colorado Springs ...held that to him belonged the office ...cated He has had no opportunity ...serving as governor in place of the present occupant but in all other re...spects he has lived up to the office ...rawing $100 from the lieutenant governor's contingent fund of $500 on April ...last

The facts are as follows At the beginning of the legislative session Senator Cornforth was elected president pro tempore of the senate As such, ...d until his term expired on April ..., the close of the session he would be ...titled to take the position of lieutenant governor, in case of the advancement removal death or disability of ...regularly elected lieutenant governor and as such presided over the ...ate's deliberations from the time the lieutenant governor was sworn in as governor

But at the close of the legislative session Senator Parks of Denver was ...ected president pro tempore of the ...ate, and as such he holds himself to ...the lieutenant governor from that ...ur

In support of the stand taken by Senator Parks, his counsel in the application to the supreme court for a writ of quo warranto, points out that Senator Cornforth's term as state senator will expire on the first Wednesday of December, 1906, but that the office of lieutenant governor does not expire until January, 1907.

For Senator Cornforth, it is contended that as he was the president pro ...m at the time the vacancy took ...ice he fell into it and all the arguments and briefs cannot drag the office ...m him He is willing to forego the presidency pro tem of the senate but ...lds to the presidency of the senate ...virtue of his succession to the lieutenant governorship Therefore Senator Cornforth is state senator president of the senate and lieutenant governor according to the contention of ...s advisors When his term as senator ...ases he ceases to be senator and the ...rson elected in November 1906 will ...ll heir to the office on the first Wednesday in December of that year ...t Senator Cornforth will continue to ...ll to the office of lieutenant governor

...INGS A SUIT AGAINST LAWSON

BOSTON April 21—H B Runkle of ...ew York today brought a bill in equity in the superior court against A ...Burrage, C D Burrage and Thomas ...Lawson, all of this city in which ...seeks an accounting for $386 125 ...hich he alleges was contributed by ...rious persons toward a fund for a ...ndicate formed to acquire Arizona ...d New Mexico properties Runkle ...serts that he subscribed through ... Dickey, who withheld information ...to the description and location of the ...nes but who declared that the enter...ise was to be managed by A C Burrage the other defendants also being ...amed The properties organized by ...e defendants or by those who were ...sociated with them were the Angang ...opper company, the Oxide Copper ...mpany, the Table Mountain Copper ...mpany and the Arimex Consolidated ...opper company.

...FREE ... A FLOATING TARGET

NEW YORK April 21—A floating tar...t the first of its kind to be constructed, ...ill be launched today at the Brooklyn ...avy yard. It is designed for use not ...ly in testing the accuracy of the gun...rs of the forts along the lower bay, ...t in determining the probable efficiency ...the heavy ordinance of the land bat...ries against battleships

The largest is in the shape of a box ...feet long and 12 feet on each side It ...ill be ballasted so as to stand upright in ...e water, leaving exposed 12 feet of its ...ngth, the free board of an ordinary bat...eship The draught of the target, 20 ...et, is about that of a battleship, so it ...n be towed to any point where such a ...ssel might go

Steel plates an inch thick are the ma...rial of the target's construction There ...re water tight compartments so the ef...ct of perforations by shot and shell be...w the water line may be noted With ...s ballast the target weights 100 tons

Naval constructors and ordinance experts ...ave calculated the power of resistance ...f the target above and below water to ...ots striking it and expect valuable de...uctions can be made as a result of its ...se

For the testing of guns a target of dif...rent material will be superimposed on ...e floating steel hulk.

MONTE CRISTO ...ADDING DEPTH

CRIPPLE CREEK, April 21—That part ...f Beacon hill designated on the maps ...s the Monte Cristo claim is being stead...y pierced by a shaft by Murphy and as...ociates A depth of 200 feet has been ...ttributed and 100 or more feet is to be ...dded Several veins some of them re...ponsive, are headed in the direction of ...he Monte Cristo from the lower end of ...Beacon Any of them that are bold ...nough to enter will be subjected to long ...nd careful investigation

HIS IDEA

Edra—Did you ask mamma?

Edward—Do you think I'm a Mormon?

BACK TO HEAD THE WOODMEN

LOS ANGELES Calif April 21 The Woodmen's convention transacted very little business today The entire morning and afternoon session ... taken up with the hearing and ... of reports

Acting Head Consul ... of Los Angeles has withdrawn from the race for head consul of the Pacific jurisdiction leaving I I Boak ... and A B Keith of Butte Mont the only contestants It is ... many delegates tonight that ... will be chosen tomorrow

One important action of the afternoon session was the reduction of the salary of head consul from $5,000 to $... 000 per year

PROSPERITY FOR BUILDING TRADES

NEW YORK April 21—A committee of six consisting of three employers and three labor representatives appointed at a convention of the joint arbitration board of the Building Trades association has met to consider amendments for the arbitration agreement to be in effect during the labor year beginning May 1

All the amendments were favorably received It is anticipated that they will be accepted by the convention and that the new agreement will insure one of the most prosperous building seasons this city has seen in many years The labor delegates will sign on behalf of 100,000 skilled workers while the employers will sign for 1,000 employers in the building trades

Builders architects and prospective owners of new office buildings flats and apartment houses have been waiting for this convention before making contracts for this season Two years ago many builders were bankrupted by the strikes instituted by the late Sam Parks This brought about the arbitration agreement which is now expiring The amendments are being made to satisfy representatives of the skilled trades not content with the old agreement

Last year's building season was also marred by several strikes in violation of the arbitration agreement but most of the trades involved have come back to the employers and will sign in arbitration agreement

HIGH PRICES FOR TWO SHOW HORSES

NEW YORK April 21 Some high prices have been realized at a sale of show horses brought here by M H Tichenor & Co of Chicago ... Hobart Moore made two of the highest bids recorded He paid $ ...050 for Bond and Tillard a cross matched pair of dapple grays bred in Kentucky

Schinasi Brothers outbid Judge Moore on Storm and Tempest a matched pair of bay geldings which they secured for $5 300

The highest priced single horse sold was May Morning which was purchased by Judge Moore for $3 650

A brown gelding saddle horse, Minstrel brought $1 000

TUBERCULOSIS ON TRAINS SUBJECT FOR DISCUSSION

The Danger of Infected Cars is to be Considered at the Coming Meeting in Washington—Numerous Tests Will Be Made.

WASHINGTON April 19—A widespread interest is being shown in the coming annual meeting of the National Association for the Study and Prevention of Tuberculosis, which will take place in Washington on May 18 and 19, and in connection with which Dr Wyman has called a meeting of the executive officers of the state boards of health for May 15

Surgeon General Wyman of the United States Marine Hospital Service has received numerous letters from health officers on this subject, especially on that branch of it which relates to the spread of the disease by travelers on the various railroads

Dr S J Crumbine, secretary of the Kansas state board of health, thus writes

"The geographical position of this state is such, lying immediately east of the health resorts of the Rocky mountains that it could probably be asserted that there is scarcely a transcontinental train going west the year round that does not carry its one or more passengers afflicted with tuberculosis seeking the life-giving and healthful resorts of Colorado, New Mexico and Arizona

"With little or no convenience for the proper disposal of the expectoration of these people, it must be self-evident that these cars are in a chronic state of infection Time and time again I have personally observed a consumptive in a day coach These people being of low vitality and afraid of draughts and cool air while traveling require that the coaches be closed, which adds to the danger of infection to their fellow-passengers

It is considered by the scientists who expect to be in attendance as especially fortunate that while the meeting is in progress they will have unusual facilities for studying the latest improvements in the ventilation and sanitation of railway passenger cars For simultaneous with the meetings of the health specialists will be the meeting of the International Railway congress with its great exhibition of cars and railway appliances for which congress has granted the use of the 'White Lot'

Numerous tests will be made under the direction of health officers from different parts of the country to demonstrate how quickly and how completely the air in passenger coaches can be changed it being the already expressed opinion of scientific men that public health demands an entire change of air at least once in every six minutes

M'INNES IS NAMED FOR YUKON GOVERNOR

VICTORIA, B C, April 21 Private advices from Ottawa state that W W B McInnes, member of the British Columbia legislature for Alberni has been appointed governor of the Yukon Territory, with residence at Dawson at a salary of $12 000 per year

He replaces Gov Congdon who resigned to contest the Yukon seat in the federal parliament and was defeated

McInnes leaves for Ottawa in a few days.

GOULD TO HAVE THROUGH LINE

[illegible] ... the Western Pacific ... Gould system ... the Atlantic to the Pacific ... When the new line is completed ... $... 000,000 bond ... issued the combined system will be the first railroad in the United States ... with terminals on the Atlantic and Pacific oceans

DISPUTED ORE LEAVING DAMON

Special to the Gazette

CRIPPLE CREEK April 21—That portion of an ore shoot lying in the locality of the Jerry Johnson line and which was the subject of legal contention between the Jerry Johnson and the United Gold Mines company is being removed by Oscar Logeman lessee through the Damon workings to which it is most convenient ... the bodies is of ... fair dimensions ... of good quality the lessee and the owner are ... to profit substantially from its extraction The royalties go to the United Gold Mines company This is ... ing to the terms of settlement the Jerry Johnson taking the ... deposited by order of court or previous shipments

40 CARLOADS LEAVE FIELD

Special to the Gazette

CRIPPLE CREEK April 21 A carload of ore left the Ramona yesterday It is expected to yield upward of $20 in gold to the ton Screenings filled a car that was moved from block No 20 of the Anaconda estate yesterday by Newton & Peterson Some screenings from this block brought $... a ton The Howard dump on the Mary McKinney surrendered a carload yesterday It is of average quality Two cars left the W F H and one left the Glorietta of the Independence Consolidated They were of average quality The American Eagles and block No 5 of the school section contributed one car each About forty cars left the district yesterday

BIG SHOOT STRUCK IN LITTLE MAY

Special to the Gazette

CRIPPLE CREEK April 21 An ore body of good width and low grade has been encountered by lessees of the south block of the Little May claim, of the El Paso Consolidated company In a crosscut driven from the bottom of the Hiawatha shaft at a depth of 150 feet Values range from $10 to $12 in gold to the ton The grade is too low to mine at a profit under the leasing system so the operators will push along on the course of the body with the expectation of encountering better values

DOCKS DESTROYED.

BREMEN April 21—All the docks warehouses and buildings of the German Norge Steamship company here were destroyed by fire today The vessels of the company were towed out of danger and sustained no damage There was no loss of life

UNDERGROUND RAILWAY TO HAUL EL PASO GOLD

Special to the Gazette

CRIPPLE CREEK, April 21—Four carloads of ore, each having a value of about $1 900 in gold to the car or $70 per ton, are leaving the El Paso Consolidated property on Beacon hill each day This means that the daily worth of the ore leaving the mine is in the neighborhood of $7 500 and for a month of 30 days $225 -000 That a considerable part of this becomes net profit may be gathered from the fact that the grade is almost three times that of the average for the district and that operation of the mine is economical

In the course of a few weeks there will be further contribution to the output this being promised in mechanical facilities to be installed between the main shaft and the Morning Star shoot on the north end Ore from that remarkable body is being removed by man power or in a mine car trammed in the customary way There is so much material at hand in the north end that ten carloads may be dragged out where but a fraction of this number is leaving today and to make such removal possible a compressed air locomotive is to be put in commission Track has been laid and the cars are in service An electric motor to operate the compressor will be installed within a week or two and the locomotive is on the way In the course of three or four weeks the El Paso Consolidated underground railway will be a fact and a profit-earner It will be operated on the third level which at the northern extremity of the property has a depth of 615 feet

Work on the shaft, begun a few weeks ago is progressing at record speed considering the character of the rock penetrated and other conditions Three shifts are at work and are adding depth to the workings at the rate of five or six feet a day, the bottom being about 50 feet below the 800-foot level near which sinking was started One thousand feet is understood to be the present objective, but it will ultimately be 500 feet more At 900 and at 1 000 feet depths laterals will be started to ore shoots, and as the development of each level above has meant a fortune of liberal proportions two more fortunes may be counted on in the two additional levels if the ore shoots prove to be continuous and there is strong suggestion that they will

Do You Know

What is going on in the Cripple Creek District

?

The Evening Star

Publishes it all 12 to 15 hours ahead of ANY OTHER.

50 CENTS A MONTH DELIVERED ANYWHERE UNDER THE SUN.

ALL THE NEWS ALL THE TIME

GET YOUR TIPS ON STOCKS FROM THE STAR, CRIPPLE CREEK

UNITED STATES ANGRY ...

United States Was Exasperated and Sent Warships.

WASHINGTON April 21 Some of the difficulties encountered by the American minister at Constantinople in his efforts to gain an audience with the sultan last year to secure settlement of American claims are set forth in the following official ... made public at the state department today in a cablegram received at the time from Minister Leishman

Mr Leishman reports in the absence of any further communication from the palace about the audience he attended Selamlik this morning and that the grand master of ceremonies informed him that on account of important visits in his harem his majesty could not receive him today ... of the fact that the ruler was ... in the name of the president and that he has been twice put off it seems to Mr Leishman to be beneath the dignity of the government of the United States to have him again go to the palace to seek an audience ... less positive assurance be given in advance that he will be received by the sultan Requests further instructions.

Fx... ted by the ... of the state Secretary Hay informed Mr Leishman that the American ... will arrive at Smyrna in a few days and instructs him to use his best endeavors to obtain a satisfactory ... from the Turkish government before its arrival and if this government should continue to refuse or neglect to grant the moderate and reasonable request of this government to take definite leave and depart for Turkey in one of the United States naval vessels leaving the legation in charge of the secretary of legation.

INITIAL LOT FROM LESSEES OF MODOC

Special to the Gazette

CRIPPLE CREEK April 21 Lessees ... of the Modoc mine between the third and the ninth levels have their initial lot ready for market It will fill a car and will probably yield from $... to $100 worth of gold to the ton according to previous experience in this ground Other lessees in the Modoc of whom there are several are engaged in exploration and sampling In the course of a few weeks it is believed that a good tonnage will be leaving the old Bull Hill producer

THE BOSTON MAN'S QUESTION

Governor Folk of Missouri told those New Yorkers some interesting facts about his state the other night He said among other things that one Missouri county produced more corn than all New England combined

How about beans —Cleveland Plain Dealer

* *

IN THE FAMILY

Ah said Mrs Oldcastle So you're reading Mrs Binkleton's new story? Don't you think her style is almost too idiomatic?

"I hadn't noticed it replied her hostess, but I wouldn't be surprised if it was. You knows it runs in the family She has a niece that was only half-witted —Chicago Record Herald

* *

THEY ALL THINK SO

The Son—But father, you are just a bit of an old fogy

The Father—I guess it runs in the family My father was the same way when I was your age

THOMPSON'S HERBAL COMPOUND

NOW

Is the Season of the Year

That you should fortify your system against the ravages of Catarrh.

HERBAL COMPOUND

Is indorsed by all who have used it as the most effective

CURE

For all Catarrhal affections

For Sale By

The M... Drug Co.,
The D. E. M... Drug Co.,
The A. ... Ward Drug Co.,
The D. S. Way Drug Co., and
The He...-A... Drug Co.,

Distributors.

NewspaperARCHIVE® NewspaperARCHIVE®

MINERAL [illegible] HAS A [illegible] DISCOVERY

Solar Company Opens Vein That Is Believed to Be the Source of Placer Gold Found in Vicinity.

Special to the Gazette.

CRIPPLE CREEK, Feb. 23.—The Solar Mining company of recent incorporation, has secured a bond and lease on the Ollie Placer and Last Chance lodes, located on Mineral hill, and has opened up a remarkable body of ore.

The bond on the Ollie placer calls for the sum of $75,000 while for that on the Last Chance the sum of $30,000 is promised. The lease runs for 18 months.

The operators have been interested in Mineral hill for a number of years, always believing that it would yet give up a producer. They opened the present body of ore at a depth of 30 feet from surface where the vein has been proved up for a width of 15 feet returning average values of $10 to the ton for the entire body of ore.

The lessees believe positively that they have found the source of the placer gold that has from time to time been panned in this neighborhood, and are highly elated over the present condition.

The Solar Mining and Milling company is officered by such well known men as Percy Hagerman, I. W. Bonbright and G. R. Buckman of Colorado Springs together with some eastern capitalists. The sum of $50,000 is set aside in the treasury of the company for development work. A large plant of machinery has been ordered and they expect to commence building a large shaft house the coming week.

This find, together with that recently made on Copper mountain on the Buckeye property means much to Cripple Creek as this territory is located contiguous to the city. A considerable amount of activity is noticed in this section and all the miners make their homes in this city.

NO NEGOTIATIONS PENDING FOR SALE OF EL PASO MINE

S. S. Bernard, president of the El Paso Consolidated Gold Mining company, yesterday denied the rumors that have been current in mining circles for the last few days to the effect that negotiations were pending with English capitalists for the purchase of his stock or a controlling interest in the company at a figure in advance of the current market price. He stated that there were no negotiations in progress at this time and that there were no options out on the stock or property.

The El Paso company was incorporated in 1894, and is capitalized for 2,500,000 shares. According to a statement made in January, the treasury contained 50,000 shares of stock, $354,210 in cash, and $65,500 in stocks, bonds and warrants, a total of $420,710.

The gross production of the property up to the first of this year was $3,036,311. The gross production during the last six months of 1904 was $752,235, and the net production $661,308.

The officers of the company are: S. S. Bernard, president; George Bernard, vice president; J. M. Jordan, secretary and treasurer; S. S. Bernard, George Bernard, W. S. Jackson, J. W. Mahoney, J. C. Helm, P. S. Delany and J. M. Jordan, directors.

FINDLEY'S NEW SHOOT WIDENS; HIGH GRADE ORE IS BLOCKED OUT

Special to The Gazette.

CRIPPLE CREEK, Feb. 23.—Reports from the Findley Consolidated are to the effect that the big parallel shoot recently found in the Findley section of the property, early description of which was presented in these columns, is showing even greater proportions as the work of development advances.

At the point of exposure, down on the tenth level, this body lies west of the main shoot. When first cut it had a width of ten to fifteen feet and was of excellent quality. At the face there shows today, according to reports received from two sources, from thirty to forty feet of ore having superior metallic content.

High values are in seams, the remainder of the mineral being of ordinary quality, but as the seams are many in number the yield is heavy. Production from this shoot is entirely of screenings but these are of a value that would almost equal a shipment of the entire body as low grade ore. Early shipments had a gold content of about $80 to the ton. It is understood that values have undergone important improvement in the last few feet of development.

A stockholder of the Findley Consolidated company expressed belief yesterday that there was enough ore in sight and enough money in the treasury to equal the capitalization, 1,250,000 shares, at one dollar a share.

EARMARKS OF ANOTHER MINE SHOWING IN THE C. C. CON.

Special to The Gazette.

CRIPPLE CREEK, Feb. 23.—There is prospect that another shipper will soon be developed in the possessions of the Cripple Creek Consolidated company, owner of the Colorado Boss No. 3, from which John Sharp is shipping heavily, and a half dozen other claims.

Late possibilities concern that section of the property known as the Colorado Boss Nos. 1 and 2, wherein Lessee Davenport is delving, and situated perhaps 2,000 feet north of the Sharp block, on Gold hill.

Exploration is being conducted at little depth, but has exposed conditions of much promise. There is a vein several feet wide that yields assays suggesting the presence of commercial ore. Such is the faith of the lessee in the quality of the mineral that he has saved some of it for trial shipment.

Ore was shipped from this ground about three years ago, its movement awakening keen interest in the locality at the time. There was a wide body of medium and high grade not far from grass roots that surrendered substantially for a short period.

Prospectors say that conditions warrant a broad prospection of this locality. That some part of it will be so favored is indicated by the presence of Lessee Davenport. This operator is among the foremost prospectors of the field and has profited handsomely from his discoveries.

ROBINSON LEASE ON PRINCE ALBERT

Special to the Gazette.

CRIPPLE CREEK, Feb. 23.—Extensive operations are to be started immediately through the old Wallace shaft on the Prince Albert property which is located on Beacon hill. John Robinson has secured a lease on that portion of the property.

The new operator is now installing a large plant of machinery which includes an air compressor and the development work that is planned out at the present time is very extensive, leaving hardly a doubt that in a short time a splendid tonnage of ore will be leaving there every month.

Former operators on this ground have from time to time secured nice bodies of ore which have proved very profitable and the new lessee believes that with additional depth these same ore shoots will prove to be much larger and richer.

NEW COMPRESSOR FOR THE FINDLEY

Special to the Gazette.

CRIPPLE CREEK, Feb. 23.—The new 20-drill air compressor for the Findley Consolidated property arrived in the district today and the work of setting it up at the main shaft will be commenced immediately.

The company is also installing another compressor on the shaft of the Shurtloff property which, when completed, will make a considerable saving of expense as it will not be necessary to buy the air from the La Bella company; besides they will have a greater drill capacity and more ore will be broken.

TO CALIFORNIA, OREGON, WASHINGTON, UTAH AND ALL POINTS WEST THE RIO GRANDE R. R. is recommended. Through Pullman Sleepers and Dining cars, service a la Carte. Through Tourist (ordinary) sleepers. Three daily trains. Call at City Office, 16 North Tejon St., or phone 96.

GOOD TONNAGE FROM THE CYCLE

Special to The Gazette.

CRIPPLE CREEK, Feb. 23.—About 4,000 tons of ore will be marketed by the Golden Cycle company this month. The yield per ton will approach $25. Dead work is being done on several levels and with gratifying results. Considerable prospection is being done on the bottom level, having a depth of 1,000 feet. This level and one above, were relieved of water several months ago. The treasury of the Golden Cycle company contains a substantial sum.

ORE FOUND NEAR KIMBERLEY CON.

Special to The Gazette.

CRIPPLE CREEK, Feb. 23.—Interest is being manifested in the Kimberley Consolidated situated on the east slope of Beacon hill and on Rosebud hill, because of the conditions reported to have been developed in a neighbor on Beacon hill. Details of these conditions are not at hand but from what can be gathered it is suggested that an ore shoot is possible of development in the Kimberley. Lessees of the latter property state that they are gathering money for an exploratory campaign.

EL PASO'S OUTPUT TO BE INCREASED

CRIPPLE CREEK, Feb. 23. Construction of an addition to the El Paso ore house is nearing completion. The new part will probably be ready for use early in the coming month. It is calculated by Superintendent Bainbridge that the addition will increase the facilities in this department by fifty per cent, which means just that much of an increase in El Paso's production. That there is enough ore at hand to supply the entire plant continuously and indefinitely all conditions underground suggest.

Gazette Want Ads are producers. Five Cents a Line.

EASTERN MARKETS

Stocks and Bonds — Grain and Provisions

SILVER .... 61⅛ LEAD .... $4.45@4.60

ROCK ISLAND [illegible] IRON STOCKS [illegible] ON WALL ST.

Of the Southern Iron Group Is the Feature in Wall Street.

NEW YORK, Feb. 23.—There were violent speculative activity and excitement in stocks again today and some very feverish price movements. The surmises to explain the movements were so perplexed as to unsettle the market from time to time. But its resisting power was impressive and the price level was not impaired even where the influences were on the side of doubt and depression. This was the case in the railroad list at large, where profit taking on an enormous scale and uneasiness aroused by the sensational movement in the specialties induced the selling to outweight the buying.

The southern iron group was again the sensational feature and it was during the most violent transactions in those stocks that the general list was most inclined to sell off. Another advance in Union Pacific was the most effective sustaining influence, but that stock also was unfavorably affected at times by the rocket flights of iron stocks.

The rumors of peace which lifted prices abroad yesterday, during the holiday here, helped the early advance but this influence shifted to the side of reaction during the day when the balance of opinion shifted in favor of the continuance of the war. The failure to reduce the official discount rate of the bank of England and a hardening in the private rate for discounts in London were disappointments. Engagements of gold for South America, although small, are given additional importance since the currency movement is shifting in favor of the interior. Call money went to 3 per cent late in the day. This is supposed to be due in part to preparation for the payment of subscriptions to the Southern Pacific issue which are to be paid in three daily installments of $25,000,000, the final to be made on Monday. The closing, however, was unsettled and irregular.

Bonds were irregular. Total sales, par value, $5,756,000.

United States 2s advanced ⅛, 3s ¼ and the new 4s ½ per cent on call.

	Open.	High.	Low.	Close.
Am. Sugar	145½	145⅝	144	144⅛
Am. Smelter	89¾	91⅜	88½	90
do pfd	117¾	119¼	117¾	118⅜
Atchison	90	90¼	89	89
do pfd	103¾	103¼	102½	102¾
Amal. Copper	77⅝	77⅝	75⅝	75⅞
B. R. T.	64	64½	62⅝	62⅞
B. & Ohio	106¼	106⅛	105	105⅛
C. M. & St. Paul	178⅛	179⅝	177¼	177⅛
C. R. I. & P.	35¼	35½	34¼	34½
do pfd	81	81	80	80⅝
Colo. Southern	26	26	26	26
do 1st pfd	62	62	62	62
C. F. & I.	52⅝	54	51½	52
C. & G. W.	24	24⅝	23½	23¼
Erie	46⅛	46½	45	45⅜
do 1st pfd	80⅝	80⅝	79⅜	79⅝
Gen. Elec.	187	187½	187	187½
L. & N.	138⅝	140½	136	139
Met. St. Ry.	121	121½	120⅝	120½
Manhattan	173	173	172½	172½
Mo. Pacific	109	109⅝	107½	108½
N. Y. Central	148⅞	149¼	148	148¾
N. Y. Con. Gas	207½	207½	206	206¼
N. Y., Ont. & W.	56	56½	53½	54
Peoples Gas	107⅝	108½	107⅝	107⅞
Pennsylvania	140⅝	140½	139½	139⅝
Reading	96⅛	96⅜	94⅛	95
Rep. I. & S.	23	23⅞	21½	22
do pfd	80	87½	78½	80⅜
So. Pacific	69¼	69½	67⅝	68⅛
Tenn. C. & I.	91	87⅞	88	91¼
Union Pacific	132	133½	129⅝	130⅝
do pfd	99½	100	99½	100
U. S. Steel	34¼	34⅝	33¼	33⅜
do pfd	95¾	95⅞	94⅝	94½
Wabash	22⅞	23½	22⅞	23¼
do pfd	46⅝	48	46⅝	46¼

Money closed, 2½@3 per cent.

Total sales, 1,771,000.

THE McKINNEY EXTENSION CO.

Special to the Gazette.

CRIPPLE CREEK, Feb. 23.—The McKinney Extension Gold Mining company which recently acquired 12 acres of ground in the most fashionable part of the district has started the work of sinking a working shaft to a depth of 300 feet and from that point Manager Sharp will immediately start the work of drifting in order to cut some of the known ore bodies in that vicinity.

This property will probably be on the regular shipping list within a very short time. Prospects are good for the opening of large ore bodies.

TEUTONIC [illegible] SAYS [illegible] ORE

Special to the Gazette.

CRIPPLE CREEK, Feb. 23.—Notwithstanding the extravagant statements that have gone out in regard to the Teutonic property, operators today announced that they were not hoisting or saving any pay ore from the bottom level but expect to have some in the very near future.

Tomorrow morning the operators will commence sinking another 100-foot lift on this Ironclad hill territory, which when completed will give a depth of 340 feet from surface. From this point a systematic development of the property will be made and there is hardly a doubt that good ore will be encountered.

Itch, Ringworm

E. T. Lucas, Wingo, Ky., writes, April 25, 1902: "For 10 to 12 years I had been afflicted with a malady known as the 'Itch.' The itching was most unbearable; I had tried for years to find relief, having tried all remedies I could hear of, besides a number of doctors. I wish to state that one single application of Ballard's Snow Liniment cured me completely and permanently. Since then I have used the liniment on two separate occasions for ring worm and it cured completely. 25c, 50c and $1.00. Sold by Hefley-Arcularius Drug Co.

BULLS WHO APPEAR AT OPENING ARE ROUTED

Bulls Who Appear at Opening Are Routed---Closing at Bottom.

CHICAGO, Feb. 24.—Heavy receipts in Minneapolis was chiefly responsible for a loss of ⅛@¼ to ⅜ on the wheat values here today. Corn is up a shade to ⅛. Oats are off ⅛@¼. Provisions are down 10 to 27½.

Feeling at the opening of the wheat market was favorable to the bulls. An advance in the Liverpool cables because of bad crop reports from India together with a marked falling off in receipts at Duluth were the influences. May started unchanged to ⅛ higher at 119¼ to 119⅜. July was a shade to ⅛ up at 101⅞ to 101⅞@102.

The opening range, however, marked the highest point of the day in both deliveries, a decline to 118⅜ for May and to 101⅝ for July following immediately. With temporary exceptions the market thereafter ruled dull and depressed. A showing of increased receipts at Minneapolis, 459 cars against 403 for the corresponding day last year, was the immediate cause of the reaction. Seeming fear of some unexpected maneuver by the bull operators, however, restrained offerings to some extent.

Covering by uneasy shorts also tended to improve the tone for a time.

May sold back to 119 and July to 101⅝, but eased off again when the temporary demand was satisfied. The close was easy at the bottom for May. July receded to 101½@⅝ and closed at 101⅝.

Corn was strong at the start. There apparently being an impression among traders that farmers were not likely to increase offerings at prevailing prices. The close was easy at 46⅞@47 for May and 47½ for July.

Oats were steady with grain at the outset but became heavy later.

Provisions were off 10 to 27½.

	Open.	High.	Low.	Close.
Wheat—				
May	119¼	119¼	118½	118¾
July	101⅝	101⅞	101½	101⅝
Sept.	93	93	92¾	92⅞
Corn—				
May	47	47⅛	46¾	46⅞
July	47½	47⅝	47¼	47½
Sept.	47⅞	47⅞	47⅝	47⅞

TOOK A STRAW VOTE.

Interesting Experiment in a Restaurant.

An advertising agent, representing a prominent New York magazine, while on a recent western trip, was dining one evening in a Pittsburg restaurant.

While waiting for his order he glanced over his newspaper and noticed the advertisement of a well known dyspepsia preparation, Stuart's Dyspepsia Tablets. As he himself was a regular user of the tablets, he began speculating as to how many of the other traveling men in the dining room were also friends of the popular remedy for indigestion.

He says: I counted 23 men at the tables and in the hotel office I took the trouble to interview them and was surprised to learn that nine of the 23 made a practice of taking one or two of Stuart's Dyspepsia Tablets after each meal.

One of them told me he had suffered so much from stomach trouble that at one time he had been obliged to quit the road, but since using Stuart's Dyspepsia Tablets had been entirely free from indigestion, but he continued their use, especially while traveling, on account of irregularity in meals and because like all traveling men he was often obliged to eat what he could get and not always what he wanted.

Another, who looked the picture of health, said he never ate a meal without taking a Stuart Tablet afterward because he could eat what he pleased and when he pleased without fear of a sleepless night or any other trouble.

Still another used them because he was subject to gas on stomach, causing pressure on heart and lungs, shortness of breath and distress in chest, which he no longer experienced since using the tablets regularly.

Another claimed that Stuart's Dyspepsia Tablets was the only safe remedy he had ever found for sour stomach and acidity. He had formerly used common soda to relieve the trouble, but the tablets were much better and safer to use.

After smoking, drinking or other excesses which weaken the digestive organs, nothing restores the stomach to a healthy, wholesome condition so effectually as Stuart's Tablets.

Stuart's Dyspepsia Tablets contain the natural digestives, pepsin, diastase, which every weak stomach lacks, as well as nux, hydrastin and yellow parilla, and can be safely relied on as a radical cure for every form of poor digestion. Sold by druggists everywhere.

GRAND CANYON OF ARIZONA.

If you wish to visit the Grand Canyon and can make it convenient to go about March 15, it can be done with more comfort and at less expense by joining a party who will make the trip in a private car over the Santa Fe. All necessary expenses, two days at El Tovar hotel, horses, guides, etc., are included in one charge. For information as to conditions, application should be made to Mr. Thomas C. Pease, 109 West Kiowa St., Telephone 440-B.

COLONIST RATES
DENVER & RIO GRANDE R. R.
MARCH 1 TO MAY 15.

San Francisco, Los Angeles, San Diego, $25.00.

Portland, Seattle, Tacoma, $25.00.

Spokane, Washington and intermediate, $22.50.

Butte, Helena, Anaconda, $20.00.

Daily through tourist car to California.

Daily chair car to Portland.

Ticket office, 16 North Tejon St. Telephone 96.

Come Today and Tomorrow

Gazette — Double Stamps all day today and until Saturday noon if you cut out this coupon.

Bargains at the Big Store "On the Corner."

Spring and Summer Goods are coming. Everything must go to make room.

OUR PRICES

Over 100 of our best $18.00, $20.00 and $25.00 suits $14.75

Any suit or overcoat that sold up to $16.50 .... $9.75

About 40 suits left over from our $10.00 and $12.00 suits, all sizes $4.95

Over 1,500 pairs of men's trousers, all nice patterns .... 25 per cent Off

Any boy's or youth's overcoat in the house .... 50 per cent Off

A spring line of men's half hose, 25c grade, very swell .... 20c, 3 pair 50c

20 dozen Hats, $2.00, $2.50 and $3.00 grades, O. K. in style, color, etc. ... $1.25

All our boys' Russian Blouse and Buster Brown Suits .... 33 1-3 per cent Off

All our felt shoes and slippers, in all colors and styles .... 20 per cent Off

Robbins

THE COLORADO SPRINGS MINING STOCK EXCHANGE

Portland's advance was the feature of yesterday's market. The stock closed at $1.85 Tuesday, selling up to $1.90 yesterday. El Paso remained stationary, 3,500 shares changing hands. Vindicator showed a slight increase, closing at 87½ asked. The general tendency was against an increase in prices. Trading was brisk, and the prospects showed a number of sales of blocks of shares ranging under 10,000. In the miscellaneous stocks, Zoe remained stationary at 1¾, 33,000 shares selling at that figure.

MINES.

	Bid.	Ask.
Acacia	11⅞	12
Anaconda	19½	19⅞
Black Belle	08⅝	09⅛
C. C. Cons.	13⅜	13½
C. K. & N.	....	21
Dante	06⅝	06¾
Doctor-J. P.	03¼	03½
Elkton	69⅞	70¼
El Paso	1.97	2.00
Fanny Rawlings	....	03
Findley	88	89
Gold Dollar	08⅜	08⅝
Gold Sovereign	13¼	13⅜
Isabella	33⅜	34½
Jack Pot	....	07
Last Dollar	....	25
Lexington	07¼	07⅜
Mollie Gibson	04½	05¾
Moon Ancher	06⅞	07¼
Old Gold	07⅞	08⅜
Pharmacist	06¼	06½
Pinnacle	04⅜	05
Portland	1.89	1.90
Prince Albert	03⅞	04
Vindicator	86	87½
Work	15⅜	16
Gold Coin	35	50
Golden Cycle	50	....
Jennie Sample	06¼	06½
United Gold Mines	28	29¼

PROSPECTS.

	Bid.	Ask.
Agnes	03	03⅛
Alamo	....	05½
American	04	04⅛
Anchor	01¾	02
Aola	01⅝	02
Banner	03⅝	03¾
Ben Hur	02	02¼
Black Wonder	02¼	02⅜
Blue Bell	06	07
Bob Lee	01½	02
Buckhorn	02¼	02½
C. C. & M.	02	02⅛
Champion	01⅝	02
Constantine	01¾	02
C. & C. C.	....	06
Dead Shot	01¼	02
Des Moines	02⅜	03
Dillon	09	11
Flower of the West	01⅞	02⅛
Gold Bond	05½	05⅞
Gold Knob	01½	02¼
Greater Gold Belt	009	01¼
Hart	02⅝	02⅞
Ida May	06	08
Jolly Jane	03⅝	....
Keystone	06¼	06½
Kimberly	01⅜	02
Kitty Gold	01	01⅜
Little Bessie	03½	03¾
Little Nell	02⅞	03
Little Puck	04⅛	04⅝
Magnet Rock	02¾	03
Maria A.	01	01⅞
Mariposa	02¼	02⅝
Marquette	02	02¼
Mary Nevin	06⅝	06½
Merrimac	02½	03
Missouri	03	03⅛
Midway	03⅝	04
Nellie V.	02⅜	02½
New Haven	04⅛	04⅞
O. K.	01¼	01⅝
Oriole	01	02
Pilgrim Cons.	05⅝	05¼
Pointer	01⅝	02
Princess	02¼	02½
Progress	01½	02
Pythias	01½	01⅝
Rattler	03⅜	03¼
Red Spruce	01¼	01⅝
Republic	02⅜	03
Robert Burns	01¼	02
Rose Maud	06⅜	06½
Rose Nicol	04⅜	05
St. Thomas	02½	02⅞
Sunset-Eclipse	02¼	02⅞
Uncle Sam	01⅝	02

MISCELLANEOUS.

	Bid.	Ask.
Blanche	01½	02
Cable	008	....
Cadillac	005	....
C. C. Bullion	....	01
Easter Bell	0075	008
Fauntleroy	02	02¼
Favorite	009	01
Forepaugh	....	0075
Free Gold	008	....
Golden Age	0075	01
Golden Eagle	01¼	....
Golden Terry	....	02
Gold Hill	0075	009
Goldstone	008	009
Grace	006	....
Hayden	006	01
Ironclad	0065	0075
Kaffirs	008	01
Key West	006	008
Lucrative	006	009
Madeline	01	03
Magic	0035	0050
Margaret	005	01
Marion	....	04
M. J. T.	005	....
Montreal	....	02
Olive Branch	01¼	03
Palane	008	....

MISCELLANEOUS—Continued.

	Bid.	Ask.
Prin Seti	0055	0065
Silver	004	005
Spar	006	0075
Texas Girl	01	01⅛
Volcano	006	008
Wide Awake	007	....
Zoe	....	01¾

SEPARATE SALES.

MINES.—Acacia, 2000 at 12; 2000 at 12⅛; Anaconda, 4000 at 19⅞, 500 at 20; C. C. Con., 1000 at 13¼, 7000 at 13⅜; Dante, 8000 at 6⅝, 5000 at 6¾; Doctor-J. P., 1000 at 3¼; Elkton, 3000 at 69⅞, 4000 at 70; El Paso, 500 at $1.96½, 1000 at $1.97½, 1500 at $1.98, 500 at $1.99; Findley, 7750 at 88½; Gold Dollar Cons., 100 at 8, 1000 at 8⅝; Gold Sovereign, 3000 at 13⅜; Isabella, 5000 at 34; Lexington, 3000 at 7¼, 2000 at 7⅜, 5000 at 7½, 1000 at 7⅝, 4000 at 7⅜; Moon Anchor, 1000 at 6⅞, 1000 at 6¾, 4000 at 7; Pharmacist, 1000 at 6¼; Pinnacle, 3000 at 4⅝; Portland, 2000 at $1.89, 3000 at $1.90; Prince Albert, 5000 at 3⅞, 5000 at 4; Vindicator, 500 at 86; Work, 2000 at 16.

UNLISTED.—Jennie Sample, 2000 at 6⅜; United Gold Mines, 500 at 29½, 300 at 29.

PROSPECTS.—Agnes, 3000 at 3; Anchor, 5000 at 2; Banner Gold, 1000 at 3⅝, 1000 at 3¾; Black Wonder, 1000 at 2⅜, 1000 at 2½; Bob Lee, 4000 at 2; Buckhorn, 1000 at 2⅜; Constantine, 4000 at 1⅞; Des Moines, 1000 at 2⅞, 5000 at 3; Flower of the West, 2000 at 2; Hart, 6000 at 2¾; Keystone, 5000 at 6⅜, 4000 at 6¼, 1000 at 6⅜; Little Bessie, 2000 at 3¼; Little Nell, 2000 at 3; Little Puck, 3000 at 4⅝; Magnet Rock, 12,000 at 3; Mariposa, 1000 at 2⅜, 8000 at 2⅜, 6000 at 2½; Mary Nevin, 2000 at 6½; Missouri, 1000 at 3⅛; Nellie V., 1000 at 2⅜; Oriole, 1000 at 1½; Pilgrim, 7000 at 5⅜, 1000 at 5½; Pointer, 1000 at 1⅞; Princess, 22,000 at 2½; Rattler, 2000 at 3⅜; Red Spruce, 5000 at 1¼; Rose Maud, 2000 at 6½; Rose Nicol, 2000 at 5; Robert Burns, 1000 at 1¾.

MISCELLANEOUS.—Favorite, 4000 at 0095; Ironclad, 2000 at 007; Kaffirs, 1000 at 1; Magic, 10,000 at 003; Marion, 8800 at 004; Olive Branch, 3000 at 1⅞; Prin Seti, 2000 at 0055; Silver, 1000 at 0045, 5000 at 005; Spar, 1000 at 0065; Zoe, 33,000 at 1¾.

CRIPPLE CREEK MINING STOCKS

Special to the Gazette.

CRIPPLE CREEK, Feb. 23.—Considerable business was transacted on the exchange today, 91,000 shares changing hands as follows: Agnes, 1,000 at 3, 2,000 at 3⅛; American Cons., 5,000 at 4; Aola, 5,000 at 1⅞; Advance, 5,000 at 004; Bob Lee, 1,000 at 1⅞; Ben Hur, 7,000 at 2¼; Buckhorn, 3,000 at 2¼; 4,000 at 2¼; Doctor Jack Pot, 2,000 at 2⅜; Des Moines, 1,000 at 2⅞; Flower of the West, 6,000 at 2¼; Jennie Sample, 4,000 at 6⅜, 2,000 at 6¼; Jean L., 7,000 at 007, 6,000 at 0075; Kimberly, 2,000 at 1⅞, 1,000 at 2; Little Puck, 1,000 at 4⅝; Little Nell, 2,000 at 2⅞, 4,000 at 3; Lexington, 2,000 at 7½; Mountain Beauty, 4,000 at 3½; Marquette, 3,000 at 2⅛; Pinnacle, 3,000 at 4⅝, 2,000 at 4⅞; Princess, 2,000 at 2⅜; Rocky Mountain, 1,000 at 3⅜; Rose Nicol, 3,000 at 4⅞; Sunset Eclipse, 1,000 at 2⅛.

ORGANIZATION OF NEW COMPANIES

GRACE GREENWOOD LEASING AND INVESTMENT COMPANY AND THE CALCITE GOLD MINING COMPANY FILE ARTICLES.

Special to The Gazette.

CRIPPLE CREEK, Feb. 23.—Incorporation papers were filed in the county clerk and recorder's office this afternoon by the Grace Greenwood Leasing and Investment company capitalized for 50,000 shares with a par value of $1 each. The directors for the first year are R. H. Battle, A. J. Maloney, A. W. Feldwith, E. H. Asmussen and John Anderson. Operations are to be confined to Teller county while their principal office will be in Denver.

Another company to file articles of incorporation with the clerk today was the Calcite Gold Mining company which is capitalized for 1,500,000 shares with a par value of $1 each. Directors will be C. W. and M. W. Kurie, W. H. Spurgeon, A. Adams and J. T. De Fries. Operations are to be carried on in Teller county with their principal offices in Colorado Springs, the home of the directors.

During the afternoon a deed was filed in the same office by the Antelope Gold Mining company transferring to the Calcite Gold Mining company the Compromise, Celeste and Pessimist lode mining claims, containing an acreage of 12½ acres located on Globe, Ironclad and Gold hills. The consideration named was $1 and other valuable considerations.

MACHINERY HERE FOR LITTLE GIANT

Special to The Gazette.

CRIPPLE CREEK, Feb. 23.—Some of the machinery for the Little Giant mill arrived during the week and is being hauled to the site in Pony gulch. It will be installed with all speed. The remainder is expected next week. It is calculated by Manager Burch that little time need elapse until the plant is in commission. The subject of attack is a large body of low grade ore that crosses the company's property for considerable distance. It will be treated with cyanide of potassium.

ANOTHER START AT KING & CRAIG MILL

Special to The Gazette.

CRIPPLE CREEK, Feb. 23.—Operations are about to be resumed at the King & Craig cyanide mill, situated on the south slope of Gold hill. Suspension was necessitated by inadequacy of the machinery, or certain parts of it, but this condition is being remedied by the installation of heavier parts. The purpose of this plant is to treat dump ore of the locality of which there is a great quantity at hand. About 100 tons a day will be the initial capacity.

WILL RESUME OPERATIONS ON THE CARDINAL CLAIMS.

Special to the Gazette.

CRIPPLE CREEK, Feb. 23.—Operations are to be resumed again on the Cardinal claim belonging to the Little Valeria company and located on the southwest slope of Gold hill. The operators will try to find the sources of rich ore bodies that have been opened by former operators in this immediate vicinity.

MR. JUSTICE FINNEMORE

Judge of Natal Supreme Court, Says [illegible] of [illegible]

TO CUT CORA

The World's Cuticura's [illegible], Used Wherever Civilization has Penetrated.

"I desire to give my voluntary testimony to the beneficial effects of your Cuticura Remedies. I have suffered for some time from an excess of uric acid in the blood; and since the middle of last year, from a severe attack of Eczema, chiefly on the scalp, face, ears and neck and on one limb. I was for several months under professional treatments, but the remedies prescribed were of no avail, and I was gradually becoming worse, my face was dreadfully disfigured and I lost nearly all my hair. At last, my wife prevailed upon me to try the Cuticura Remedies and I gave them a thorough trial with the most satisfactory results. The disease soon began to disappear and my hair commenced to grow again. A fresh growth of hair is covering my head, and my limb (although not yet quite cured) is gradually improving. My wife thinks so highly of your remedies that she has been purchasing them in order to make presents to other persons suffering from similar complaints, and, as President of the Bible Women's Society, has told the Bible women to report if any one should come under their notice when a poor person is so afflicted, so that your remedies may be resorted to."

ROBERT ISAAC FINNEMORE,
(Judge of the Natal Supreme Court)
Pietermaritzburg, Natal, Oct. 29, 1901.

Sold throughout the world. Cuticura Resolvent, [illegible] Cuticura Ointment, 50c., Soap, 25c. Depots: London, 27 Charterhouse Sq.; Paris, 5 Rue de la Paix; Boston, 137 Columbus Ave. Potter Drug & Chem. Corp., Sole Props. [illegible]

NewspaperARCHIVE®

NewspaperARCHIVE®

COLORADO SPRINGS GAZETTE

THE OLDEST DAILY REPUBLICAN NEWSPAPER IN COLORADO.

PUBLISHED EVERY DAY IN THE YEAR AT THE GAZETTE BUILDING BY THE

Colorado Springs Gazette Company

CLARENCE P. DODGE, Editor and Publisher.

TELEPHONE CALLS
Editorial Rooms.....Main 215
Business Office.....Main 63
Colorado City Office..West 93
Cripple Creek Office.....294-A

TERMS OF SUBSCRIPTION.

ONE MONTH	60c
ONE YEAR	$7.00
ONE YEAR—SUNDAY	$2.60
ONE YEAR—WEEKLY	$1.00

The Gazette receives the full report of the Associated Press every day of the week over its special wire into the Gazette Building.

COLORADO RUBBER.

ONE of the most important problems which industrial science is now trying to solve is the manufacture or discovery of a substitute for rubber. The demand for this commodity has increased many-fold of late years, and the supply, which comes almost solely from South America, is wholly insufficient.

Rubber is now used in a thousand ways undreamed of when the process of making it commercially was discovered by Goodyear. It enters into the manufacture of so many articles which are used every day by all civilized nations that it has come to be indispensable. And yet the supply has hardly increased in fifty years. The rubber plant can not be cultivated in fields like other plants and trees that yield commercial products. It attains perfection only in its wild state, and the best quality is found only in the wildest and most inaccessible parts of South America and Africa; localities so unhealthful that white men can not live there. Consequently the world is dependent for its rubber supply on the natives, and their ignorance and carelessness often results in the unnecessary killing of the plants.

The growth of the automobile fad has almost doubled the demand for rubber, and as only the best grade of Para can be used for making tires it had become necessary to use the cheaper grades for overshoes and other articles where a high degree of elasticity is not needed. Old rubber is melted up and used over again and again, until its peculiar properties are lost. With such conditions prevailing in the trade it is readily to be seen that if a substitute were discovered the whole business would be revolutionized and the price of rubber articles would be materially reduced.

This is why so much importance attaches to the experiments with the so-called rubber plant, a kind of weed that grows wild over the lower mountain slopes in Colorado, Arizona, New Mexico and the Mexican Republic. A little more than a year ago it was found that the roots and branches of this weed yield a product closely resembling real South American rubber and possessing the properties of elasticity and resiliency to a marked degree. Companies have been formed to exploit the discovery, but it has not yet been made commercially successful.

Now, through the efforts of Congressman Brooks, an expert from the Bureau of Plant Industry of the Agriculture Department has been sent to this state to investigate the plant. Mr. Brooks will attempt to secure an appropriation from the next Congress to carry on the work more thoroughly, and on the result of this investigation depends the future of the industry. It may mean a great deal for Colorado, for if the product is found equal even to the inferior grades of South American rubber the demand will be great enough to take all that can be supplied.

ROOSEVELT AND REFORM.

"WAS the President the courage to be a reformer?" asks Mr. Bryan. And if he had not shown in a lengthy magazine article that he was asking it in dead seriousness nobody would have believed that he meant it. Has a duck the courage to swim? Has Mr. Bryan the courage to talk when he finds himself facing an audience? The President takes to the business of reforming as naturally as a duck does to water, or as Mr. Bryan does to talking.

The Nebraska statesman must have failed to read the history of his own times, and especially that of the last three and a half years. Evidently, too, he has denied himself the pleasure and profit of perusing the life and deeds of Theodore Roosevelt, as chronicled by Jacob Riis, Francis E. Leupp and several other biographers. If he had done these things he would long since have learned that being a reformer is Mr. Roosevelt's specialty, and that he achieved distinction in that field long before Mr. Bryan was heard of outside the sacred precincts of Lincoln, Nebraska.

Mr. Roosevelt began his career as a reformer when as a youth of twenty-three he fought for civil service in the New York legislature. It was a daring thing for a youngster to do, but he did it and won a fair degree of success. In 1886, when only twenty-eight years old, he was his party's candidate for mayor of New York City, and though he was beaten he made a good fight, and again it was a fight for reform.

For six years, beginning in 1889 he was on the Civil Service Commission, and his work as a reformer there is still a potent power for good. When he took up the work there were 14,000 places in the civil service; when he left it there were 40,000. Then he became President of the New York Police Board, and cleaned up that corruption-ridden organization more thoroughly than had ever before been known. His record there stamps him as more of a reformer than Mr. Bryan can ever hope to be, so far as practical results are concerned.

It was Roosevelt who, as Assistant Secretary of the Navy, cut the red tape which swathed the Department and did the real work of preparing the Navy for the war with Spain. It was Roosevelt who, as Governor of New York, forced through the legislature a franchise tax law which compelled the corporations to pay for their privileges. He secured the passage of an effective civil service law, saw to it that the factory laws were enforced, and in a hundred other ways showed himself to be a real reformer. His reform record while President is too well known to need comment.

Mr. Bryan need lose no sleep over Roosevelt's courage to tackle any kind of reform. The President will be carrying on effective reforms years from now when Bryan is still wasting breath in criticising him and the other men who do things.

James H. Hyde says the demand for his resignation is "impertinent, extraordinary, insulting and most preposterous." He should have added that it is also horribly annoying and too mean for any use.

THE RUSSIAN SHIPS AT PORT ARTHUR.

GUESSING at what the Japanese may or may not do is an interesting and harmless diversion. They have shown such amazing ability to get great things done effectively and in a hurry that it is almost safe to attribute to them the power to accomplish what with other peoples would be impossibilities. For instance, a short time ago it was reported that they were seriously considering damming the entrance to Port Arthur harbor and then pumping out all of the water inside to enable them to repair the sunken Russian warships.

This sounds like a "pipe-dream," but there are engineers who consider it practicable. The channel is very narrow and not very deep, so it could probably be dammed with no more difficulty than a small river. With this once accomplished the draining of the inner harbor would simply be a matter of big pumps and several weeks' time. Several of the Russian ships were so badly damaged that they could not be raised, but it is claimed that sufficient repairs could be made to them in the dry harbor basin to make them water-tight. Then when the water should again be turned in they could be floated, towed to Japan, dry-docked and rebuilt or repaired as the conditions might demand.

However the world has not yet heard that this feat has even been attempted, and it is certain that if it had been, even Japanese secretiveness could not prevent some intimation of it leaking out. But it is not beyond the realm of possibility, or even probability, that one or more of the least damaged ships in Port Arthur harbor have been repaired and are now with Togo's fleet.

The New York Tribune raises this interesting question, and suggests that if such a thing were possible the Japanese would be, of all in the world, the very people to undertake the job. There are now supposed to be in Port Arthur harbor five Russian battleships: the Retvizan, Peresviet, Poltava, and Pobieda. At the beginning of the war Russia had seven of these craft in the Far East, but the Petropavlovsk was sunk in deep water by a mine; the Czarevitch took refuge and was dismantled at Tsingchou, and the Sevastopol, which tried to escape from Port Arthur just before the capitulation, was torpedoed by the Japanese and sunk. Accounts differ as to whether she went down in deep water or shallow.

Of the remaining four the Retvizan and Pobieda are said to be so badly injured as to be either worthless or incapable of use without rebuilding. The Peresviet and Poltava however, might be raised and repaired with less difficulty, and the same thing is true of the cruisers Pallada and Bayan. It is only a little more than three months since the Japanese got Port Arthur, and if they have actually accomplished this feat of putting these ships in condition it is indeed a wonderful achievement. However the safest assumption is that they have done nothing of the kind, and that the coming battle will be fought with only the ships that have all the time belonged to the Mikado's navy.

The Literary editor of the Kansas City Star begins his review of Andy Adams' latest book with a sentence containing 176 words, after which he proceeds to praise the novelist's clear, direct style. Evidently he believes that clear English is all right for a novelist, but not good enough for a reviewer.

Commissioner Garfield asked the Standard Oil people in Kansas, "Why are your tax renditions less than one-fourth million dollars when you assert you have spent more than $10,000,000 in the state?" Another piece of impertinence.

"What does Mr. Rockefeller expect to get from his church contributions?" asks the St. Louis Globe-Democrat. For one thing, he gets the material for compiling a scrap-book of caustic comment on himself.

Press Opinions

SALOON LAW IN MASSACHUSETTS.

In Massachusetts there is not only Sunday closing of saloons but other restrictions, namely, that there can be only one entrance to a saloon. There is no way out except the one way in. There is no door leading upstairs or down, to the back or to the side. A person going in is in the fix of a bar fly going into a bottle—there is no way to get out except to come back through the neck, or door. Nor is a screen permitted before the door nor opaque glass in the windows. Every one who "lines up" to the bar may be seen from the outside. And those laws are enforced. Perhaps that is what the brewers will have to encounter in Missouri if they insist on trifling with public opinion.—Kansas City Star.

✣ ✣ ✣

TRYING TO DEPRECIATE PATRIOTISM.

It is not strange that the Chicago "floaters" struck when their pay for registering as voters was reduced from 25 cents to 15 cents a head. "Honest pay for honest work," was their demand; and in the end it was conceded. Trying to depreciate the market value of patriotism is a trick that deserves to fail.—Providence Journal.

✣ ✣ ✣

NO LADDERS NEEDED.

Adam was 14 feet high and weighed as many hundred pounds, while Eve was only 12 feet high and correspondingly light—so says a Utica evangelist, and no one can really dispute his statement. The hypothesis will admirably explain how Eve was able to pick the apple without climbing so long before the invention of step-ladders.—Boston Herald.

✣ ✣ ✣

WOULD GAIN SOMETHING.

Nicholas II. declares that if he has to sign a peace treaty he cannot remain czar. Perhaps not, but he might feel at liberty to leave his hiding place under the bed, and that would be something.—Providence Journal.

Near to Nature

BOOZE IMPROVES.

Mr. E. P. Booze made some tasty as well as useful improvements in appearance of the store. In its present condition there is no room for loafers. Well, Mr. Booze, let the good work go on.—Colorado Springs Western Enterprise.

✣ ✣ ✣

THE TIMES IN COLORADO.

Gus. Landholm took advantage of the storm Wednesday by making a visit to the Queen City. Gus. says he has not got time to go any other time.

J. A. Johnson has suspended operations on his mine and will now turn his time to plowing and planting.

P. O. Nelson has got the foundation of his new residence started and expects to have it finished by the time snow flies again if the men would just work one day a week.—Jefferson County (Colo.) Graphic.

✣ ✣ ✣

RESULT OF PERSISTENCE.

Mrs. James Abbo and Mrs. John Kirby of Morrison, Colo., were the guests of Mrs. J. D. Babcock Thursday and Friday of last week. If Jim and Jack hadn't been telephoning most every hour for them to come home they would have been here till now.—Jefferson County (Colo.) Graphic.

✣ ✣ ✣

PATRICK ALARMED.

H. R. Patrick heard the newsboys last evening vociferously crying, "Kitropatkin Disgraced," and immediately his face got white. He thought they said "Patrick Disgraced." Then he hunted up as many of the boys as he could find and told them to either change the cry or speak it clearly, for he was known in this town and he didn't want to be confounded with the Russian branch of the family.—Phoenix (Ariz.) Republican.

How Great Loans Are Sold

Something About the Machinery of a Loan Flotation—The Question of Guaranteeing a Market, and of Finding That Market Afterward—The Underwriting Syndicates and the Syndicates of 1901.

NO FOREIGN loan as large as New York's half of the $150,000,000 Japanese issue, placed recently, has ever been floated in the United States. Our subscription to the Japanese loans of 1904 were respectively $25,000,000 and $30,000,000; last year's Cuban loan took $35,000,000. Of Mexico's $110,000,000 loan of 1899, $25,000,000 was offered here. The successful placing of $75,000,000 in the new Japanese 4½ per cents had, therefore, an importance apart from the question of the eastern war and the credit of Japan. It has caused a good deal of inquiry, in and out of Wall street, as to just what steps a banking house takes to introduce such a loan, and how it guarantees against failure of the issue.

The Initial Trading.

The first step of a banking house in such an operation is to form an underwriting syndicate. Every great banking house has wealthy customers and wealthy business connections; it must confer with them, as to the possibility of floating the new loan at a given price, and must be assured of their co-operation even before it makes its bid. When the borrowing government makes its award, the successful bidder is bound to his contract. The recent dispute between the Russian government and the Paris syndicate seems to have been possible because no formal bid and no formal award had been made; there was only a general understanding. The underwriting syndicate obligates itself to take its contracted percentage of the loan, if the investing public does not do so. Each member of the syndicate gives a pledge in writing, for a definite amount, which he may be called upon to advance in cash pending the sale of the securities. A member of the Japanese bond syndicate who participates to the extent of $1,000,000, is liable to be called upon for all or any part of that amount at the option of the managers. In the same way, he could be required to take $1,000,000 of the bonds at the syndicate price if the securities could not be placed elsewhere.

Thus there is always a risk attending the venture; in this, the syndicate for a public loan does not differ from the famous "underwriting syndicates" of 1901 and 1902 in the new industrial amalgamations. Where it does differ from those nowadays rather discredited operations is in the fact that a government loan, or a new bond of a long-established corporation, is a security whose market is reasonably assured, and whose market value can be accurately guessed at in advance. The industrial "flotations" of 1901 undertook very generally to create a wholly artificial market; to establish and maintain, by sheer brute force of capital and stock exchange manipulation, prices which investors would never otherwise have bid; and thereby to "work off," at relatively high valuations, not only the preferred stock, but common shares which had often been given away to the promoters. This broad distinction needs to be kept carefully in mind when talking of "underwriting syndicates."

It often happens that several syndicates are formed in competition, when an attractive bond offering is at hand. Last April, when Cuba's $35,000,000 loan was under negotiation, three or four strong New York banking houses had representatives in Havana. Each put in a bid, and the contract was almost closed with one group of bankers, when a rival syndicate overbid it at the last moment, and secured the loan. In the same way, last week, a Berlin syndicate did its best to secure the Japanese loan. It was said to have bid a higher price than the successful syndicate, and Berlin undoubtedly expected to get the loan. But the fact that Japan's two previous loans had been successfully floated in London and New York had, no doubt, a great deal to do with securing the acceptance of the English and American bid. Japan, too, it has been explained, was willing that the London and New York bankers who had stood by it in the issuance of the previous loans should clear a handsome profit on this one, and consequently agreed to the terms with very little haggling.

Process of Marketing.

The chief underwriting syndicate often organizes smaller syndicates of bankers, which go about to find a market for the securities with their own clients, or buy them outright for a rise. Sometimes these smaller syndicates get "held up" with the bonds after the original syndicate has disposed of them. This happened a month ago with a $75,000,000 railway bond issue. It was oversubscribed at the start. Expecting to find a quick market for the bonds, numerous small banking firms put in large bids, and then had difficulty in caring for the allotments. In the rush to realize on these holdings, the bonds, which had gone to a premium, soon declined below the subscription price, with heavy loss to the holders. But it is through the large and small syndicates that a loan is finally lodged with the actual investors; the chief syndicate advertising the issue, and securing as many individual subscriptions as possible. Generally a syndicate is paid a percentage on the selling price of the entire issue, but in the case of one recent offering an ingenious device was resorted to whereby the members received a commission for only a portion of the loan, the managers taking the rest. As the bonds went to a premium almost immediately, the managing bankers made large profits by this unusual stipulation.

Some syndicates have never paid in a dollar, but it is customary for the managers to call for 5 or 10 per cent of the subscriptions, to defray preliminary expenses or to make initial payments to the borrowers. The profit on these underwritings varies according to the securities and terms of the syndicate agreement. The bankers who took the Japanese loan will in all probability receive $750,000 for the underwriting alone. That is 1 per cent on the $75,000,000 underwritten.—New York Evening Post.

NOT VERIFIED.

A Bushel of Affidavits Would Not Help Belief.

A fine example of wifely devotion and of the value of presence of mind in times of danger occurred on the farm of Judge Delehanty, in Kilkenny township, in this county.

A 200-foot well on the place had run dry, and Lawrence Tingley for $50 undertook the job of digging it down to water. He placed a windlass over the well and started operations by having his assistant, Timothy O'Rourke, let him down into the well in a bucket.

When the bucket was down about fifteen feet from the top O'Rourke allowed his hands to slip on the handle of the windlass. The handle left his grasp, whirled around once, struck him under the chin, and knocked him senseless. The release of the windlass and its sudden stoppage again when the handle struck O'Rourke caused the rope to break and the bucket to fall to the bottom of the well, Tingley saving himself for a moment by hanging with his finger ends in the crevices of the stone wall.

But it could not be for long. The effort was too great, and a minute more would see Tingley following the bucket to the bottom, down to certain death. At this moment Mrs. Tingley, bringing the men their luncheon, arrived on the scene. She saw the motionless body of the assistant near the well, and, glancing down, perceived her husband clinging to the wall. She fully realized his peril. With vigorous arms she pulled the windlass away from the well, laid two strong planks close at hand, and, taking up a large piece of dynamite that was lying near, dropped it into the well. In a second it struck the bottom and exploded. There was parting of the earth as from an earthquake, and then, in a cloud of dust, smoke and gas, Tingley shot out of the well like a cannon ball and up 20 feet into the air. Instantly his devoted wife laid the planks over the top of the well, and, descending, Tingley, uninjured, fell upon their elastic surface and was saved.

The hired man had a new full set of false teeth smashed by the blow on his chin, but the dynamite set the water in the well to flowing again, so Tingley bought his employe some new molars out of the $50 profit on the job.—Le Sueur (Minn.) correspondence Chicago Chronicle.

Men Past Sixty in Danger.

More than half of mankind over 60 years of age suffer from kidney and bladder disorders, usually enlargement of prostate gland. This is both painful and dangerous, and Foley's Kidney Cure should be taken at the first sign of danger, as it corrects irregularities and has cured many old men of this disease. Mr. Rodney Burnett, Rock Port, Mo., writes: "I suffered with enlarged prostate gland and kidney trouble for years and after taking two bottles of Foley's Kidney Cure I feel better than I have for 20 years, although I am now 91 years old." The Heffley-Arcularius Drug Co.

SAILORS USE QUEER TERMS.

The Curious Lingo Which Passes for English Aboard Battleships.

The timeworn growl of the disgruntled bluejacket, "Why did I ever sell my farm and go to sea?" shows the trend of the sailor's mind toward the peaceful occupation of his rustic brother, and may account for applying terms agricultural to things nautical.

The casual visitor to a warship is always mystified by seeing what appears to be a bale of hay in the fore hold, and his curiosity is not abated when told that it goes to feed the "jackasses," kept, appropriately, in the "manger." His shrunken credulity resumes normal dimensions when it is explained that "jackasses" are canvas bags filled with oakum, which are forced into the hawse pipes to prevent water from entering at sea.

Neither is a "Flemish horse" a rare breed of equine, nor a "bridle port" a place for hitching him; the former is a foot rope for men to stand upon when furling sail, and the latter is an air port in the bows through which towing hawsers used to be led. The "saddle" of the bowsprit completes the riding outfit of the ship.

The menagerie of a man-o'-war contains a "cat" and "fish," both of which are used to "weigh" the anchor; "catheads" where the lookout of sailing ships stands his watch; "wildcats," which, with "whelps," hold the chain on the capstan, and the "bees of the bowsprit." On some days it is possible to find a "catspaw"—a sudden puff of wind—and a landlubber can easily "catch a crab" in pulling a boat; indeed, it is hard to let one go without unshipping the oar.

"Dog watches" are of nightly occurrence between 4 and 8 o'clock, when the usual four-hour watch is split into two parts. The dog watches are supposed to get their name from the fact that they are "cur-tailed," and not because the dog star, Sirius, keeps those hours.

When the gunner orders his mates to "clean the dashpot," he is not using polite profanity, but directing the cleaning of a part of the gun recoil cylinder. The "plow" of a Gatling gun may assist in turning the "sod" for the enemy, but not in a literal sense. Nor do the "telltales" of the engine room give it away; instead, they peacefully record the revolutions of the screws.

The propellers are usually on a "strut," but it is not the vulgar parlance for saying they are angry; the strut is the steel arm that holds them in position. Ship's masts, like men, have "partners" which, though wooden, strengthen them and make them firm. These are "payed" with pitch. Awnings have "backbones," "strongbacks," a "shark's mouth," "dog's ears" and "earrings."

The "trimming tanks" are huge compartments for holding sea water which may be let in to change the trim or inclination of the ship, due to the fact that the coal may have been used from only one side, giving the ship a "list."

A queer commodity in the engineers' storeroom is "loofa," a kind of Japanese sea cucumber, used for a filter in the boilers. Ground glass is also carried to grind valve seats and bearings. The wardroom "country" is the space around officers' quarters. The "hammock nettings" are no more an affair of thread mesh than is the "main sheet" a part of the sail; the former being stowage space for the crew's hammocks when not in use, and the latter a rope made fast to the clew or corner of the sail. Even anchors have "shanks," "rings," "crowns," "arms" and "flukes."—Detroit Tribune.

For the first time in history, it is said, one of the pyramids has been struck by lightning. The pyramid struck is that of Khephren, and the fact is another illustration of the gradual change that is being brought about in the climate of Egypt by the great dam at Assouan and the irrigation works made possible since British occupation of the Nile valley.

A JAPANESE JOKE.

Mr. Takahira, the Japanese minister at Washington, has a new story which he tells with great glee. He says he heard two women discussing his nation.

"The Japanese," said one of them, "ought to be excluded from the country. Their young men come here to school, and no sooner do they arrive than they begin a systematic course of cheating."

"How is that?" asked the other.

"They only pay tuition for one," said the complainant, "and they learn enough for two or three."—Kansas City Journal.

Many phrases which are looked upon as "slang" have very respectable origins. For instance, "escaped by the skin of my teeth" is a sentence used in the twentieth verse, nineteenth chapter of Job.

DR. PRICE'S CREAM BAKING POWDER

makes home baking easy. Nothing can be substituted for it in making, quickly and perfectly, delicate hot biscuit, hot-breads, muffins, cake and pastry.

PRICE BAKING POWDER CO., CHICAGO.

OUR LINE OF Sanitary Steel Couches and Couch Covers are of the best selection and lowest prices.

Gaffney Bros. & Gaffney, 23 SOUTH TEJON STREET.

THE COLORADO SAVINGS BANK
OF COLORADO SPRINGS, COLO.
Capital.....$50,000 Surplus.....$10,000
General Banking Business. Interest Paid on Savings Accounts.
OFFICERS AND DIRECTORS—E. J. EATON, Pres.; N. S. GANDY, Vice Pres.; F. P. EVANS, Cashier; W. S. NICHOLS, S. D. M'CRACKEN, O. H. SHOUP, JOHN CURR, F. F. CASTELLO, B. F. LOWELL.

THE FIRST NATIONAL BANK
OF COLORADO SPRINGS, COLO.
Capital, Surplus and Undivided Profits.....$475,000.00
OFFICERS AND DIRECTORS.
J. A. Hayes, President; Irving Howbert, Vice President; A. Sutton, Cashier; A. H. Hunt, Asst. Cashier; Wm. A. Otis, John G. Shields, H. G. Lunt, Chas. M. MacNeill, Frank G. Peck.

THE EXCHANGE NATIONAL BANK
OF COLORADO SPRINGS, COLO.
Capital and Surplus.....$ 800,000.00
Deposits.....$3,428,323.74
OFFICERS AND DIRECTORS.
A. G. SHARP, Pres.; J. R. M'KINNIE, Vice Pres.; W. R. BARNES, Vice Pres. S. J. GILES, Cashier, C. G. GRAHAM, Assistant Cashier.
WILLIAM LENNOX, W. S. NICHOLS, D. H. RICE, E. W. GIDDINGS, FRANK F. CASTELLO, A. S. HOLBROOK, VERNER Z. REED.

THE COLORADO TITLE AND TRUST COMPANY
CAPITAL, $300,000. SURPLUS, $50,000.
OFFICERS AND DIRECTORS—President, J. Arthur Connell; Vice Presidents, H. G. Lunt, E. P. Shove, L. E. Curtis; Secretary and Treasurer, F. W. Stehr; Assistant Secretary, F. M. McMahon—J. G. Shields, C. M. MacNeill, F. G. Peck, P. B. Stewart, I. W. Bonbright, R. P. Davis, Henry Hine, Spencer Penrose, D. B. Fairley, H. C. Hall, E. J. Ullrich, C. P. Dodge.

EL PASO NATIONAL BANK.
OF COLORADO SPRINGS, COLO.
Capital.....$200,000.00
Surplus and Undivided Profits.....100,000.00
STOCKHOLDERS—William S. Jackson, Pres.; C. C. Hemming, Vice Pres.; C. L. Hemming, Cashier; Gen. Wm. J. Palmer, Asa T. Jones, E. P. Shove, H. M. Blackmer, C. H. White, O. L. Godfrey, E. J. Eaton, Henry LeB. Wills, Thos. J. Fisher, S. B. Mansfield, O. F. Hemenway, Geo. S. Elstun, Colorado Springs, Colo., B. F. Edwards, W. H. Thompson, J. C. Van Blarcom, St. Louis, Mo.

VISITORS WELCOME TO OUR NEW MODEL FACTORY
NONESUCH MINCE MEAT
In 2-Pie 10c Packages with List of Valuable Premiums.
MERRELL-SOULE CO. SYRACUSE, NEW YORK

NewspaperARCHIVE®

Stein-Bloch Smart Clothes

Athletic looks should be played up. If your figure is good, spread it out. Our double breasted sacks (Stein-Bloch) are gymnasiums of strength. They square away the muscular and bolster up the drooping. Come over and be vigorous.

MRS. MABEL CONKLIN DEEPLY IMPRESSES LARGE AUDIENCES

Those who attended the lectures given at the First Congregational church yesterday afternoon and last night by Mrs. Mabel L. Conklin were deeply impressed with the "White Cross lecturer" and many expressed the opinion that her series of addresses in this city would influence the religious people of Colorado Springs as did the week's work of the Rev. J. Wilbur Chapman a few months ago.

Mrs. Conklin talked to women only yesterday afternoon on "What to Tell the Children" and last evening the church was crowded with both men and women who listened to an excellent address on "Christian Purity." Mrs. Conklin handled her subjects with broad understanding and at the same time used a delicacy and forcefulness seldom attained by public lecturers.

Because of delayed trains Mrs. Conklin did not reach Colorado Springs in time for her Thursday lectures and the program for the course of eight lectures has been materially altered. The corrected program for today and tomorrow follows:

Saturday, 2 p. m., at the Y. M. C. A., to girls between 13 and 18 years of age.

Saturday, 4 p. m., at the Y. M. C. A., to boys from 13 to 18 years of age.

Saturday, 8 p. m., at the Y. M. C. A., to the public—"Reasons Why Young Men Go Wrong."

Sunday, 3 p. m., at the First Christian church to young women—"How to Be Beautiful."

Sunday, 4 p. m., at the Y. M. C. A., to men only—"Christian Chivalry."

Sunday, 7:30 p. m., at the First Methodist church to the general public—"Character Building."

E. F. WRIGHT PASSED AWAY

DIED FROM DIABETES YESTERDAY MORNING—FUNERAL TOMORROW AFTERNOON.

Edward F. Wright, who for 35 years has been one of Colorado Springs' most prominent residents and business men, died yesterday morning at 10 o'clock at his home, 115 North Wahsatch avenue. Death was caused by diabetes. Funeral services will be held tomorrow afternoon at 3 o'clock at the First Baptist church and interment will be at Evergreen cemetery. The Rev. James B. Gregg, of the First Congregational church, will officiate at church and grave in the absence of Mr. Wright's pastor, the Rev. Edward Braislin.

Mr. Wright came to Colorado Springs in 1870 from Wisconsin, where he was born 47 years ago. From 1880 to 1889 he was clerk of the El Paso county court and was one of the organizers of the El Paso County Abstract company. When the latter company was absorbed by the Colorado Title and Trust company, Mr. Wright became secretary of the abstract department, which position he held at the time of his death. For a number of years he has offered a gold medal for a declamation contest at the High school.

Mr. Wright was unmarried and is survived by a brother and two sisters, J. Albert Wright, of 21 South Corona street; Miss Gertrude Wright, of 115 North Wahsatch avenue, and Mrs. John McColl, of Idaho Springs.

Candy Easter eggs lettered to order 10c at Mueth's.

FORM MOUNTAIN CLIMBING CLUB EARLY THIS SUMMER

Colorado Springs is to have a mountain climbing club modeled after the Appalachian club of Boston and the Sierra club of San Francisco. The Chamber of Commerce will start the club early this summer. The first step will be the issuing of a pamphlet giving the various walks and climbs around the city and the time necessary for each one. The material for the work is already in the hands of the secretary of the Chamber of Commerce and only needs to be edited to be ready for printing.

A LITTLE CHILL! A BIG COLD!

Pain-Killer (PERRY DAVIS')

when taken in time always prevents sickness. Buy it—TRY IT. Keep it handy for sudden attacks. The old reliable medicine.

Dr. Clinton & Downs, DENTIST.

AMALGAM FILLINGS........$1.00
GOLD........$2.00 up
CLEANING........$1.00
EXTRACTING........50c
CROWN and BRIDGE WORK..$5.00
BEST PLATE MADE........$10.00

THE BEST OF SERVICE.

28 and 29 Exchange Bank Block. Phone 915-A. Hours 9 to 12; 1 to 5.

HERE'S OUR RULE:

To give you at all times the quality of coal that means full value for your money. The kind that is clean and of which every penny's worth counts for satisfaction. Try us with an order.

"G—R—S,"

132 N. TEJON ST. TEL. 81.

NEW COMPLAINT IN DAMAGE SUIT

MR. AND MRS. DILTZ SUE STREET CAR COMPANY FOR ALLEGED INJURIES TO CHILD.

An amendment to the complaint in the case of Chas. H. and Sophia Diltz vs. the Colorado Springs and Interurban Railway company, Tyson S. Dines et al., was filed in the district court yesterday. The amended complaint is filed in compliance with an order of the court. The action is to recover $10,000 damages for injuries sustained by a child of the plaintiffs' falling into an excavation upon property owned by the defendant corporation.

In the county court Judge Robert Kerr yesterday granted the application for alimony made by the defendant in the case of Alexander Wiley vs. Minnie Wiley, for divorce. The order directs the plaintiff to pay into court the sum of $25 for costs and expenses, and $100 for attorney fees and alimony pendente lite.

In the probate division, the following orders were entered:

Minnie P. Wesson, guardian of Minnie Hazel Wesson, report approved.

Estate of John S. Luckraft, final report approved.

Estate of Robert B. Collier, report approved.

Estate of Alvira Snider, report approved.

The court also heard the petition of G. C. Moore, father of Earl A. and Hazel Moore, to set aside the letters of guardianship issued to J. W. Davis as guardian of the children, and took the matter under advisement. The petition sets forth that the letters were issued to Mr. Davis without notice having been served upon the father, who is the natural guardian of the children.

First papers were granted in the county court yesterday to David Greenberg, a native of Russia, who recently came to this city to make his home.

WEDDING MAY FOLLOW TRIAL THIS MORNING

The preliminary hearing of Logue Vickers upon a statutory charge will be held this morning at 9 o'clock in the court of Justice Ruby. Maude Higgins, the girl in the case, will be present, and it is intimated by the officers that in all probability the court will be called upon to perform the marriage ceremony. It is understood that both parties are willing.

The hearing of Dr. W. H. Kendrick and Mrs. Lilla M. Smith will also be called up before Justice Ruby this morning.

ELLSWORTH ACCUSED OF GIRL'S DOWNFALL

Miss Leola May Smith, the 16-year-old girl who has attracted much attention recently in connection with the charges against Dr. W. H. Kendrick, appeared before Justice W. N. Ruby yesterday and swore to a complaint charging Arthur B. Ellsworth, 21 years old, with being the cause of her downfall. It is charged that the offense was committed on or about June 25, 1904. A warrant was at once placed in the hands of Constable Larrabee and the officer arrested Ellsworth in his room at Colorado City, and brought him to this city where the justice fixed his bond at $2,000. He was remanded to the custody of the sheriff while his parents made an effort to secure the necessary bond. Ellsworth is employed on the night shift at the reduction works at Colorado City and was in bed asleep when the officer arrested him.

WAISTS CLEANED, 50 CENTS,

75 cents and $1. The Pantatorium Dry Cleaning Co., 17 East Bijou. Phone 548A. Orders called for.

FRESH STRAWBERRY

Ice Cream and other flavors for Easter, at Mueth's.

Three stamps for one Friday and until noon Saturday at Robbins.

COMMERCIAL CLUB MANAGER IS FINED $100 AND APPEALS

Manager J. B. Davis was found guilty in the police court last evening of maintaining a disorderly house and fined $100 and costs. Judge S. H. Kinsley, counsel for the defendant, at once gave notice of an appeal to the county court, and the case will be taken up at once.

The defendant is the manager of the Commercial club, which was closed by the police several days ago, and which has been doing business in the Opera House block. Five witnesses were called to the stand to testify, including the defendant himself, Frank Davis, Messrs. Meyers and Nesbit, and Mrs. Stone.

The testimony went to show that on the night of March 28, Mrs. Stone and another woman, referred to as Effie, went to the Opera house and during a wait between the acts, Meyers and Nesbit sent a note to the two women asking them to make an appointment after the show. The four met at the entrance to the opera house and the men escorted the two women to one of the rooms of the Commercial club where the four remained the rest of the night, carousing until about 9 o'clock the next morning. During this time glasses were broken and, according to the counsel for the defense, the proceedings were scandalous, but not sufficiently so to constitute a disorderly house.

The trial lasted all the afternoon, and at an evening session of the court counsel made arguments. Judge Kinsley made a strong plea for the accused, urging that he was absent from the club and was not aware of the proceedings. Judge W. C. Robinson, for the city, urged that the fact the defendant was in full authority was sufficient to make him responsible for all that occurred on the night in question whether he was present or not. He made a strong argument in support of the contention that the place was a disorderly house under the law.

Judge A. P. Toombs pointed out that in his opinion, the city had established a good clear case, at least in so far as the night of March 28 was concerned, and from the note which was sent to the women in the Opera house it would appear as though the men, Meyers and Nesbit, knew it would be all right to take the women to the club rooms. He, therefore, found the defendant guilty as charged in the complaint and fined him $100 and costs.

LETTER CARRIERS FAVOR THIS CITY FOR A $300,000 HOME

Associated Press dispatches from Cleveland, Ohio, where the officers' council of the National Association of Letter Carriers is in session, state that while Colorado Springs has not been officially selected as the site for the proposed home for the sick and invalid letter carriers, this city will probably be recommended by the committee. To gather data on the subject and get the matter before the national convention at Portland, Ore., next September in proper form a special committee has been authorized to investigate the matter.

That a little boosting is all that is needed to bring to Colorado Springs the national letter carriers' home is the statement of Brooks Irione, the delegate to the biennial convention from Colorado Springs. The home will probably cost in the neighborhood of $300,000 with a possibility of its reaching $500,000. The financial benefit that the Printers' home with its annual expenditure of $50,000 has been to the business interests of Colorado Springs proves the advantage that would accrue from the location of another and larger national home on the outskirts of this city.

Mr. Irione was a delegate to the convention two years ago and since that time has been indefatigable in his efforts to bring the home here.

President Keller was assured last summer by State Engineer Carpenter that Colorado would donate a site of 80 acres just south and east of the Printers' home, and it is presumed that this offer will still hold good. Denver has offered a 20-acre site of land and Texas is also after the home.

CIRCUS PARADE GONE FOR EVER

MANAGERS AGREE TO FOREGO STREET PAGEANTS AND SMALL BOYS HAVE KICK COMING.

The circus parade is a thing of the past.

The edict has gone forth, say press dispatches from J. A. Bailey, owner of the Barnum shows, that time is too precious to waste in parades and other managers of the "biggest shows on earth" have followed suit and decreed against the "glittering, glorious pageant a mile in length."

Never again will the two small boys be allowed to carry the bass drum along the dusty streets on a hot summer morning with the sure reward of a ticket to the "big show" and a possible present of a long glass of pink lemonade. Nevermore will the queens of the sawdust ring pass in proud disdain through the admiring crowd unaware of the fact that the perspiration has washed little courses through the paint and that streaks of dirt cross their peach-bloom cheeks. They will all be missed. The manager in the carriage in the van smoking a long cigar. The clown at the tail end trying to make his voice heard above the soul-harrowing whistle of the calliope.

QUIETLY WEDDED IN PRESENCE OF FRIENDS

A pretty home wedding was solemnized Wednesday evening at the residence of Mr. and Mrs. R. H. Johnson, 1411 Lincoln avenue, when their daughter, Miss Ethel, became the wife of Ancil Clyde Swisher. The Rev. Robert D. Graham performed the ceremony in the presence of a large number of friends and relatives. Mr. and Mrs. Swisher will make their home in Colorado Springs after a short wedding trip to other parts of the state.

MOYER'S ALLEGED WIFE WAS UNDER QUARANTINE

Word was received in the city yesterday that Ira Moyer, who was arrested here some time ago and taken back to Keokuk, Ia., to answer to a charge of bigamy, has been released on bond. As soon as he secured his release he went to Milwaukee, Wis., and attempted to see the woman claiming to be Mrs. Cecelia G. Moyer, his former wife, with a view of demanding an explanation of her part in the affair. He was unable to see the woman as she is confined to the house with diphtheria and is under quarantine. Moyer denies that he was ever married to the woman.

WHERE TO BUY YOUR SUNDAY DINNER.

BAKERIES.

PARK BAKERY—214 N. Tejon. Bread, Cakes and Pastry. Coffee and lunch served daily.

THE accommodations at the Cliff house, Manitou, are not equaled in Colorado, at the rates charged.

Suits pressed ....50c.
Pants pressed ....25c.
Orders called for.

PANTATORIUM, 17 E. Bijou, Phone 528-A.

COLORADO & SOUTHERN RECORD TRAINS.

No. 4 leaves Colo. Springs....10:40 a. m.
Arrives Pueblo ....11:40 a. m.
No. 8 leaves Colo. Springs.... 6:25 p. m.
Arrives Denver .... 8:20 p. m.

All of our other trains will meet your favor. City Ticket Office, 119 E. Pike's Peak, where questions are answered and tickets sold.

FIVE DRUGGISTS ACCEPT TERMS

AGREE TO CONDITIONS IMPOSED BY THE CITY COUNCIL REGARDING THE LIQUOR LICENSES.

Five druggists of the city notified City Clerk MacMillan yesterday afternoon that they agreed to the stipulations laid down by the city council in the resolution under which the licenses are to be issued.

Inspector Tiffany of the city clerk's office yesterday served all of the druggists who had applied for liquor licenses with a copy of the resolution adopted by the city council Thursday evening, but up to the hour for closing the office only five of the druggists had notified City Clerk MacMillan of their acceptance of the license under the terms and conditions named in the resolution. It is expected that the remainder of the druggists will file their formal acceptance some time today.

The druggists who agreed to conform to the resolution are The Robinson Drug company, the Crapser Drug company, J. H. Harrison, the Colorado Springs Drug company and George M. Davis.

Easter novelties and candy boxes at Mueth's.

Wilbur's

109 E. Pike's Peak Ave.

Hat Specials Saturday at

1.98
2.48
2.98
4.98

chiffon and braid hats as advertised worth 25 per cent to 50 per cent more than these special prices.

Silk Waist Specials

Black, white and colored taffeta and peau de soie silk waists regularly $7.50, now, each

4.95

Silk Shirt Waist Suits

regularly $17.50, $18.50, $20.00 and $22.50, Saturday on sale for, each

5.—

Easter Wearing Apparel and Furnishings for Women. The correct kind.

Friday and Saturday Specials

White Waists

Pretty white lawn waists with two rows of lace insertion and cluster pin tucked front; parallel pin tucked back, cuffs and collar........ .9—

Sheer white lawn shirt waists with four clusters of pin tucks, embroidery insertion and hemstitched front, parallel pin tucked back and front 1.25

Excellent quality black lawn shirt waists with tucked and parallel stitched front, white hemstitched cuffs and collar and one-piece back 1.35

White India linen waists with elaborate swiss embroidered front, cluster pin tucked back, fancy stock and pin-tuck cuffs at .... 1.5—

Imported round thread white linen waists with elaborate floral embroidered front, fancy tied stock and plain band cuffs, very effective .... 3.—

Easter Parasols

Handsome embroidered taffeta silk parasols—changeable effects; embroidered pongee parasols with plain taffeta borders and fancy ruffled chiffon parasols with artistic handles, up from........ 2.—

Children's plain and fancy mercerized and silk parasols with dots, checks and in new Dresden effects, up from........ 25c

Important Wash Goods Sale

Silk Organdies, white grounds, with pink, blue, red and green floral designs and silk embroidered dots.

Silk Warp Eoliennes of sheer clingy texture with mercerized finish; green, champagne, brown and red.

Novelty silk embroidered voiles—one of the season's newest weaves in ecru, blue, green and tan grounds with contrasting dots.

Shimmering mercerized Taffetas, chameleon effects, red, blue and green grounds with woven pin dots.

The above described Wash Fabrics on bargain tables. Friday and Saturday at, per yd.. 39c

Hibbard's

Silk Waists

Taffeta silk waists, with three box plaits, shirred front, tucked back, full sleeve shirred and puffed above wrist, deep return cuff and fancy tab stock in brown, navy, black and reseda green........ 5.0—

Eolienne Waists—Eolienne, silk and linen waists with cluster of three pin tucks in front and double pin tucked back. Tucked cuffs and white pearl buttons, in white and champagne........ 3.75

Crepe de Chine waists, with tucked box plaits and French knots between; fancy sleeve, tucked back and pretty stock bow—in black and white only........ 5.75

Taffeta Silk Waists, soft finished, trimmed with open val. medallions and faggoting; pin tucked back, front and collar, shirred shoulder and cuffs, very full sleeve, bias cut cuff, both black and white........ 5.5—

WE ARE AGENTS FOR STANDARD PATTERNS.

Special Sale of Mattresses

All sorts of good Mattresses ready to deliver—180 now on inspection at from $1.95 to $20!

Superior Box Springs All Grades from a Spring at $1.95 to best Hair-Top Box Spring at $20

Bargains In Brass and Iron Springs! A few wood Bedsteads to clear at $1.50 each! Beautiful patterns in High Quality Rugs! Uniform low prices in all Departments! Prices marked plain!

THE FRED S. TUCKER FURNITURE COMPANY, 106-108 North Tejon Street

CONSTIPATION

"For over nine years I suffered with chronic constipation and during this time I had to take an injection of warm water once every 24 hours before I could have an action on my bowels. Happily I tried Cascarets, and today I am a well man. During the nine years before I used Cascarets I suffered untold misery with internal piles. Thanks to you I am free from all that this morning. You can use this in behalf of suffering humanity." B. F. Fisher, Roanoke, Ill.

Best For The Bowels

Cascarets CANDY CATHARTIC

THEY WORK WHILE YOU SLEEP

Pleasant, Palatable, Potent, Taste Good, Do Good, Never Sicken, Weaken or Gripe, 10c, 25c, 50c. Never sold in bulk. The genuine tablet stamped C C C. Guaranteed to cure or your money back. Sterling Remedy Co., Chicago or N.Y. 603

ANNUAL SALE, TEN MILLION BOXES

Spring Clearing

Ladies' Jacket Suits, Shirt Waist Suits, Silk and Cravenette Coats

A very large assortment of Tailor-made Skirts, Silk and Lawn Waists.

We will supply you with everything for "Easter" on easy payments.

We also carry Carpets, Rugs, Tapestries, Lace Curtains and Linens

On Credit

Our goods are of the highest quality. Our prices are the lowest.

9 E. Kiowa, Phone Red 1514.

EASTER ATTRACTIONS

FRESH FRUITS.

Extra Fancy California Navel Oranges, per box	$3.50
Extra Fancy California Navel Oranges, per half box	$1.75
Extra Fancy W. W. Pearmain Apples, per box	$2.50
Extra Fancy Winesap Apples, per box	$2.40
Extra Fancy Geniton Apples, per box	$2.40
Fancy Geniton Apples	$2.00
3 Large Seedless Grape Fruit	25c
1 dozen Large Lemons	25c
Fresh Florida Pineapples, each	30c and 35c
Fancy Bananas, per dozen	25c
Extra Fancy Strawberries, per box	20c
Cranberries, 2 quarts	25c

FRESH VEGETABLES.

New Beets, per bunch	5c
New Carrots, per bunch	5c
Round Radishes, per bunch	5c
1 dozen Home-grown Round Radishes	20c
Home-grown Asparagus, 2 lbs.	25c
Hot-house Cucumbers, each	15c and 20c
1 dozen bunches Green Onions	15c
1 large bunch Water Cress	5c
Parsley and Mint, per bunch	5c
New Potatoes, per lb.	10c
New Peas, per lb.	15c
New Green String Beans, per lb.	15c
New Wax Beans, per lb.	17 1-2c
Head Lettuce, 3 bunches	25c
Leaf Lettuce, 6 bunches	25c
Home-grown Rhubarb, per lb.	5c
Fancy Home-grown Spinage, per lb.	10c
Florida Tomatoes, per lb.	20c
Florida Tomatoes, per 6-lb basket	85c and 95c
New California Cabbage (fancy), per lb.	5c
New Southern Turnips, per bunch	5c
New Bermuda Onions (very mild), per lb.	10c
1 large bunch California Celery	10c

FRESH POULTRY.

Very Fancy Young Hens, per lb.	17c
Spring Chicken (broilers),) per lb.	25c
Spring Chicken (Roasting), per lb.	20c

DON'T FORGET

We carry a full line of Fresh Garden Seeds.

Onion Sets (price reduced), 2 quarts........25c

TO PHONE YOUR ORDERS EARLY.

We are headquarters for everything good to eat.

Phones, 17 and 37. 115 S. Tejon Street.

Let us tell you the proper way to get the best values in Teas, Coffees, Spices and Extracts.

The Dern Tea and Coffee Co.

Phone 575. 29 South Tejon St.

THE ALTA VISTA BOWLING ALLEYS.

The best equipped and most up-to-date alleys in Colorado. Special attention given to parties.

SCHWARZ & KUPPINGER, Proprietors.

115-117 N. Cascade Ave. Telephone Main 863. Opposite Alta Vista Hotel.

DR. PIERCE'S GOLDEN MEDICAL DISCOVERY FOR THE BLOOD, LIVER, LUNGS.

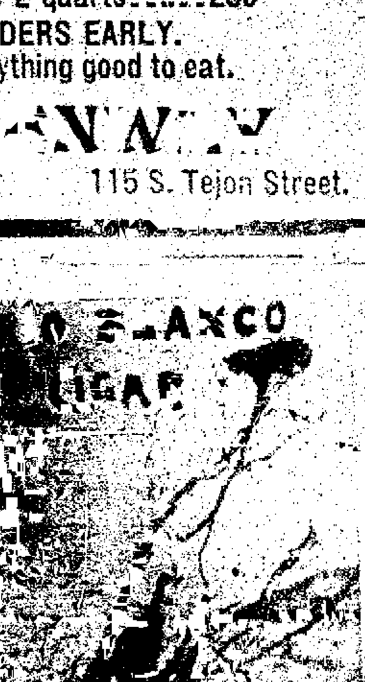

CHAS. SCHIELE Maker Colorado Springs, Colo.

NewspaperARCHIVE® NewspaperARCHIVE®

POPULAR WANTS POPULAR WANTS POPULAR WANTS POPULAR WANTS POPULAR WANTS

IN THE WOOLLY WEST.

Alkali Ike: Did he die hard?
Buzzsaw Bill: No; he was dead easy.

TOO BAD.

"I swear I'll be your own till death"
Was what the maiden said.
And then 'twas not so very long
Before she cut him dead.

SOME RIO GRANDE FLYERS.

Colorado Springs.	Arrive Denver.
9:07 a. m.	11:05 a. m.
10:25 a. m.	12:30 noon
6:35 p. m.*	8:30 p. m.

*Dining car. Service a la carte.
All trains daily.
CITY TICKET OFFICE,
16 North Tejon, Fone 96.

A Free Graphophone is well worth getting. To learn how cut out coupon on page 2.

TO CALIFORNIA, OREGON, WASHINGTON, UTAH AND ALL POINTS WEST. THE RIO GRANDE R. R. is recommended. Through Pullman Sleepers and Dining cars service a la Carte. Through Tourist (ordinary) sleepers. Three daily trains. Call at City Office, 16 North Tejon St., or phone 96.

A Free Graphophone is well worth getting. To learn how cut out coupon on page 2.

TO CALIFORNIA, OREGON, WASHINGTON, UTAH AND ALL POINTS WEST. THE RIO GRANDE R. R. is recommended. Through Pullman Sleepers and Dining cars service a la Carte. Through Tourist (ordinary) sleepers. Three daily trains. Call at City Office, 16 North Tejon St., or phone 96.

A Free Graphophone is well worth getting. To learn how cut out coupon on page 2.

CRIPPLE CREEK TRAINS CHANGE. Beginning March 1, Colorado Midland passenger trains to and from Cripple Creek district will leave from and arrive at D. & R. G. depot, Colorado Springs. Trains leave for Cripple Creek at 10:35 a. m. and 7:10 p. m. D. & R. G. depot.

FARMS AND GARDEN TRACTS.

FOR SALE or rent, 20-acre garden, close in. For particulars apply Box 661, City.

WANTED HELP.

WANTED.
TO TRADE—Hardware stock for Kansas land or Colorado Springs property. Three room cottage close in, will take team, wagon and harness as part payment. Grand Junction and Oregon land and city property for exchange. We write fire, life and accident insurance. We make collections in all parts of the United States. List your property with us for quick returns.
RADCLIFFE & THOMPSON,
Room 8, Midland Block.
Phone No. 662-B.

A GOOD PAYING SIDE LINE.
For a small investment agents can secure a sample line of high grade "Independent," "Juco" and "Vulcan" fountain and stylographic pens. Send for catalogue and particulars.
J. ULLRICH & CO.,
27 Thames St., New York City.

WANTED—Men to learn barber trade. Advantages that can not be had elsewhere. Can nearly earn expenses before finishing. Time saved by constant practice and careful instructions. Write for catalogue. Moler Barber College, Denver, Colorado.

WANTED—Steam and electrical engineer. State age, experience, references and salary expected. Permanent position for right man. Address P. O. Box 1208, Colorado Springs, Colo.

WANTED—Gentleman wishes room mate. Comfortable home free of expense to right party. State age, occupation and references. Address E 111, Gazette.

WANTED—500 people to buy all kinds of unredeemed watches, diamond rings, musical instruments and overcoats, Myers Loan Office. 29 E. Huerfano.

ASSISTANT housekeeper, capable young woman, experienced second girl, cook for boarding house, good place. Mrs. Rhind, 23 Bank Bldg.

WANTED—White girl for second work. Call 1 to 2 p. m. References required; 215 South Nevada.

HERBAL COMPOUND a sure cure for catarrh and catarrhal affections. At all druggists. Take it now.

WANTED—Everybody to know that the Night School at Henager's Business college is the best in the city.

WANTED—By man and wife, work on hay and stock ranch. Address 1317 N. Royer, Colorado Springs, Colo.

WANTED—YOU TO KNOW that Henager's Business college guarantees positions to its graduates.

A THOROUGHLY competent girl for general housework. Good wages to good girl, 1601 North Nevada.

GENERAL girls for Cripple Creek, cooks, Japanese help. Mrs. Wilson, 3 Hagerman Block.

SEE Mrs. Rhind for positions, the Employment Agent, 23 Bank Building. Phone Black 643.

WANTED—Someone who can do burnt leather work. Address E 113, Gazette.

WANTED—Every wife in town to ask her husband for CHICLETS.

GOOD DOMESTIC AND HOTEL HELP. MRS. FARRAR, De GRAFF BLDG.

MRS. E. MILLER; home cooking; best 25c meals in city; 17 E. Kiowa.

WANTED—Girl for second work. Apply Mrs. Hill; 216 N. Cascade.

WANTED—Dining room girl. Apply at Park hotel.

WANTED—Every dentist in town to try CHICLETS for himself.

WANTED—Pin boys at the Crescent bowling alleys.

WANTED SITUATIONS.

HELP furnished free. Orders filled promptly. National Employment, 30 S. Tejon st. Tel. 677-B.

YOUNG woman teacher wishes to tutor one or two pupils for board. Address Box 1382, City.

EXPERIENCED grocery clerk wishes good position. Address E 114, Gazette.

GOOD cook wants general work. Call 735 E. Platte.

MIDDLE aged woman wishes housework; 619 South Nevada.

FOR SALE RANCHES.

RANCHES, $1.75 ACRE.
Union Pacific ranch lands in Colorado. Notice the way Colorado is growing since scientific soil culture has solved the full problem of good crops. A. W. BARBOUR, 1025 17th St., Denver.

WANTED—REAL ESTATE.

HAVE you a choice residence property to sell at a bargain? If so list it with The Hastings-Allen Realty & Building Co., 22 N. Tejon St.

WANTED MISCELLANEOUS.

I WOULD LIKE TO BUY—
Notes secured by trust deed.
Stock of the Denver Water company.
Stock of the Colorado Telephone Co.
THOS. C. PEASE, 104 East Kiowa St.

WANTED—Piano for keeping or small rent. To buy good second hand piano or equity. Address, Box 601, City.

HERBAL COMPOUND a sure cure for catarrh and catarrhal affections. At all druggists. Take it now.

WANTED—A second hand counter 15 to 20 feet long. Address Counter, care Gazette.

CASH paid for switches; 14½ E. Pike's Peak, up stairs. Switches made to order.

WANTED—Piano for keeping; best care no children. A. D., Gazette.

BEST prices paid for cut hair and combings. Mrs. Bethman, 27 E. Kiowa.

DIAMOND ¾ to 1¼ karats, 12 N. Tejon St. Also old gold and silver.

WANTED TO RENT HOUSES.

WANTED—By man and wife 4 to 6-room house or flat, thoroughly modern with furnace or steam heat, within 6 blocks of Pike's Peak and Tejon. Best of references. Address J-366, Gazette.

WANTED ROOMS AND BOARD

WANTED in North End; room with private porch for sleeping out. E. 107.

TO RENT—FURNISHED ROOMS.

724 NORTH CORONA ST.; two well furnished rooms. Use, piano. To gentlemen only. Fine location. Wahsatch car line. Ten minutes walk from postoffice.

ONE or two rooms for light housekeeping, furnished or unfurnished, modern; references; Box 354, City.

NICELY furnished rooms, steam heat, prices reasonable. Las Tejas block, 110 N. Tejon.

TWO or 3 furnished rooms for housekeeping, heat and light furnished. 718 E. Platte ave.

HOUSEKEEPING suites, large and small, gas, electricity, heat. 1004 N. Wahsatch.

TWO nicely furnished front rooms, housekeeping if desired. 20 E. St. Vrain.

TWO furnished rooms for light housekeeping; 312 N. Tejon street.

WARM rooms, modern, the La Clede, 222½ East Pike's Peak avenue.

A DESIRABLE southwest room, modern conveniences; 300 East Bijou.

HERBAL COMPOUND a sure cure for catarrh and catarrhal affections. At all druggists. Take it now.

TO RENT UNFUR. HOUSES.

WE have the largest list of furnished and unfurnished houses, for rent; all prices. We have photos in our office of all these houses and will take pleasure in showing them to anyone.
YATES & M'CLAIN,
THE HUSTLING REAL ESTATE FIRM,
15, 16, 17 EL PASO BLDG. 'PHONE 774-A.

FOR RENT—7-room brick house, bath, laundry, hot water heat, located Nob Hill, one block from car line, cheap to right parties. Apply 18 East Kiowa st.

LIST YOUR PROPERTY FOR RENT WITH J. A. BARTON, 21 E. PIKE'S PEAK AVE.

HERBAL COMPOUND a sure cure for catarrh and catarrhal affections. At all druggists. Take it now.

I ROOM, modern, cheap. Inquire at Bumstead shop, rear of Out West bldg.

TO RENT FURNISHED HOUSES

ANY one wanting to rent a comfortable little house fully furnished, please call at 20 East Columbia.

3-ROOM cottage, water, lights in; house new and good; 133 West Bijou.

HERBAL COMPOUND a sure cure for catarrh and catarrhal affections. At all druggists. Take it now.

BOARD AND ROOMS.

TO RENT—Rooms with or without board, sleeping porches if required. Mrs. Hill, 216 N. Cascade.

NICELY furnished rooms, single or in suite, with or without board; 724 N. Nevada Ave.

PLEASANT rooms with board, private bath and sleeping porch; 220 N. Cascade.

DESIRABLE room and board for two, close in; $50.00. Address X 3, Gazette.

ROOMS AND BOARD—Table board also. Walter A. Dunan, 117 N. Nevada.

LADIES' DRESS SKIRTS.

SUITS, skirts and cloaks, household goods, easy payments. J. Polant's, 9 E. Kiowa St.

HORSES AND VEHICLES.

CARRIAGES and wagons repaired at lowest prices. Rubber tires a specialty. All work guaranteed. Hemenway's Carriage and Repair Shop, 25 S. Cascade.

FOR SALE—Express, surrey, heavy draught horses, young mules. Will trade for cattle, hay or grain; 510 Cheyenne road.

FOR SALE—Large pair mules, harness and camp wagon. McKibben, 835 Washington, Colorado City.

DOG KENNELS.

A MODEL home for dogs, "The Park Kennels," one block West of Boulevard park. Dogs boarded and cared for by an experienced dogman from New York. Please call and inspect. Phone Main 816.

MISCELLANEOUS.

SAVE MONEY—See Wm. Scott, plumber, 116 Exchange place. Phone Red 1511.

HERBAL COMPOUND a sure cure for catarrh and catarrhal affections. At all druggists. Take it now.

FOR SALE OR EXCHANGE.

FOR SALE OR TRADE.
Two five-room cottages, modern except heat; barn, lawn, etc. These properties are in good condition; have good-sized lots. Can be had for..........$2,500
Or will trade for property in the north part of city.

ALSO.

One 5-room cottage, modern except heat, lot 50x190, on west side, can be had for $1,500, or will trade for vacant lot in north part of city.

A good property in northwest part of the city consisting of store room on ground floor, 3 living rooms upstairs, also small building on rear of lot, all rented, bringing $27.00 per month rent net over all expenses. This property can be had for..........$2,900
A. J. LAWTON.
17 E. Pike's Peak Ave. Phone 501.

IF YOU WANT TO BUY, SELL OR TRADE REAL ESTATE, NO MATTER WHERE LOCATED, CALL OR WRITE J. A. BARTON, 21 E. PIKE'S PEAK AVE.

TO EXCHANGE—Lessons in physical culture, elocution and literature for plain sewing. Address G. E. M., Gazette.

TO LOAN.

SALESMEN, clerks, machinists, etc., will find our offices convenient, reliable and confidential for obtaining money on their note in sums of $15 to $100 or more, returnable in small monthly installments. No delay, no charge for application papers or inquiry of employer. No interest taken out in advance; you get what you borrow; payments suspended in case of sickness and out of employment. Terms reasonable; liberal discount allowed on loans paid before maturity. These concessions to the trade have established our reputation for fairness and courtesy. THE STAR LOAN COMPANY, Suite 21 Bank Bldg.

TO LOAN.
Money at 6 and 7 per cent on real estate; no delay.
W. W. WILLIAMSON,
Member Colorado Springs Real Estate Exchange.
Tel. 476-A. 27 N. Tejon St.

THE Weekly Payment Loan Co.—Salary and chattel loans at low rates and on easy weekly or monthly payments. Room 405 DeGraff Bldg. Phone Black 161.

MONEY TO LOAN ON GOOD CHATTELS, TERMS TO SUIT BORROWER. WOLFE & BELL, ROOM 6, P. O. BLDG.

ALL KINDS OF MONEY TO LOAN; LOWEST RATE OF INTEREST. NO DELAY. J. J. FRANKLIN & CO., 27½ N. TEJON ST.

MONEY to loan on mining stocks at reasonable rates. C. A. Jacobs, Room 43, P. O. Block.

CHATTEL LOANS—Lowest rates. A. L. CARDELL, Room 1, Midland Block.

MINES AND MINING.

UNLISTED STOCKS—Just now we are in the market for Virginia M., Copper Mt., Gould, National, Jean L., Trenton, Pappoose, Echo, Independence Cons., Ken, Belle, Montreal, Twin Sisters and many others.
THE MORATH INVESTMENT CO.,
26 and 27 Exchange Bank Block.

SPECIAL information for investors on Mary Nevin, Rose Maud and Banner. L. L. Aitken & Co., Brokers, 112 E. Pike's Peak Ave.

HERBAL COMPOUND a sure cure for catarrh and catarrhal affections. At all druggists. Take it now.

MONEY on listed mining stocks; low rates. N. Leipheimer, Rm 31, P. O. Bldg.

WE buy and sell unlisted stocks. Morath, 26 Exchange Bank Bldg.

I BUY and sell all unlisted mining stocks. N. Leipheimer, 31 P. O. Bldg.

LOST.

STRAYED—1 buckskin Shetland colt, 7 months old. Liberal reward will be paid by owner, at 831 North Spruce. Caution—Children must not ride. Carl Diebold.

LOST. New Rambler bicycle. No. 19996, Wheeler saddle, roller chain, extension bar; $5.00 reward for return to 321 Colorado Ave.

LOST—Dayton bicycle, black, 1904 model, rubberneck saddle, coaster brake. Reward if returned to No. 23 E. Kiowa St.

HERBAL COMPOUND a sure cure for catarrh and catarrhal affections. At all druggists. Take it now.

A NAVAJO rug between Colo. Springs and Pike View. Reward. Return to Gazette office.

LOST—All chance for seasickness by the person who chews CHICLETS.

A BUGGY cushion. Leave at Gazette office.

BICYCLE REPAIRING.

SAVE MONEY—Buy a $40 bicycle for $27.50; Rugby, Lo Roy and N. S. Special. Good second hand wheels at low prices. We sell tires direct to you at factory prices and fix punctures free as long as they last. Good guaranteed tires, $2.25 up; tires loaded (Puncturine), 35 cents; new rim and spokes, $1.75; New Departure coaster brake, with new rim and spokes, $5.50. THE BICYCLE SUPPLY CO., No. 8 E. Kiowa street. Four doors from Cascade avenue.

EDUCATIONAL.

FRENCH, Spanish. Chatelain school, 109 North Tejon. Terms moderate.

POULTRY AND PET STOCK.

RHODE Island Red cockerels; also eggs for hatching; 1224 North Tejon.

HERBAL COMPOUND a sure cure for catarrh and catarrhal affections. At all druggists. Take it now.

MACFADDEN FOODS.

MACFADDEN'S uncooked foods for sale. Max Kahn, 1 Exchange Bank Bldg.

CLAIRVOYANT.

MRS. SAMPSON, spiritual meetings, Thursday and Sunday evenings; 26 East Pike's Peak.

MRS. THOMPSON, clairvoyant; hours 2 to 9; 108 S. Nevada.

HERBAL COMPOUND a sure cure for catarrh and catarrhal affections. At all druggists. Take it now.

BUSINESS CHANCES.

FOR SALE—A nice business, cheap. Address E 109, Gazette.

FOR SALE REAL ESTATE.

FOR SALE
J. J. FRANKLIN & CO.

$1,000—4 ROOM COTTAGE, 800 BLOCK NORTH, FULL LOT, FINE LAWN AND SHADE, BARN AND CHICKEN YARD.

$2,250—5-ROOM MODERN COTTAGE, NEW, SOUTH FRONT, EAST BOULDER ST., CLOSE TO COLUMBIA, FULL LOT, ELEGANT HOME, WILL TRADE.

$1,600 5 ROOM NEW MODERN COTTAGE, 900 BLOCK NORTH, COMPLETE IN ALL RESPECTS, CEMENTED WALKS AND SHADE, CLOSE TO CAR LINE.

$1,150 4-ROOM NEW COTTAGE, SIX BLOCKS EAST, LARGE LOT, SOUTH FRONT; TERMS EASY.

J. J. FRANKLIN & CO.,
27½ N. TEJON ST.,
PHONE 757-B.

J. L. SCHAEFER,

Real Estate, Investments, Rents, Loans and Insurance. Rooms 11 and 12, No. 119 E. Pike's Peak Ave. Phone Red 1542. Colorado Springs, Colorado.

$2,000—New stock of hardware, cutlery and queensware to exchange clear for small houses in a good location.
$600—Small, good house, lot 45x90, close in, owner must leave town.
$1,300 4 room house, bath room, lot 50x106, barn, lawn, close in; owner in California.
$2,000—6-room strictly modern, new house, lot 33x100, close in.
$2,100 7 strictly modern, new house, lot 45x190, cost $3,500.
$1,000—3-room house, bath, one acre of land, on Cheyenne Road.
$2,250—Modern 5-room, new house, cost $3,500, lot 50x150.
Ranches for sale and exchange.

MANY DESIRABLE HOUSES for sale ON EASY PAYMENTS.
Six-room house, modern, north..........$2400
Very attractive and well built 6-room cottage, fully modern, south front lot, north end..........3400
Fine, new cottage, north end, modern, including furnace and open grates, very finely finished, south front lot, iron fencing, lawn and cement walks..........3400
New and attractive 5-room cottage, east side, modern in every respect, near car line..........2400
Nine-room, modern house, close in north, corner lot 50x150, barn, lawn, fenced..........4000
ADAMS & WILLIAMS,
113½ North Tejon street.

For Sale or Will Trade for City Property.
60 acres of land joining city limits of Colorado Springs.
C. E. TYLER & CO.,
17 N. Tejon. Phone, 455-A.

SELL YOUR PROPERTY.
If you have a choice residence property for sale list it with THE HASTINGS-ALLEN REALTY & BUILDING CO.
22 North Tejon St.

FOR SALE REAL ESTATE.

If you have a choice residence property to sell at a bargain list it with The Hastings-Allen Realty & Building Co., 22 N. Tejon St.

HAVE you a bargain in real estate in the north end? List it with The Hastings-Allen Realty and Building Co., 22 N. Tejon St.

LIST YOUR PROPERTY FOR SALE WITH J. A. BARTON, 21 EAST PIKE'S PEAK AVE.

FOR SALE MISCELLANEOUS.

FOR SALE—A double yellow Brazilian parrot, beginning to talk, 18 months old; also large parrot cage. Call mornings, 215 N. Cascade.

FOR SALE—Jersey cow $45; gentle driving horse $35; phaeton $8; harness $5; saddle $5; 831 E. High St.

FOR SALE—Static electrical machine, with all accessories, perfect order, 28 E. Kiowa.

FOR SALE—Brahma rooster, full blood; 22 East Mill St.

HERBAL COMPOUND a sure cure for catarrh and catarrhal affections. At all druggists. Take it now.

LEGAL NOTICES.

NOTICE OF ANNUAL MEETING.

Colorado Springs, Colo., Feb. 8, 1905.
Notice is hereby given that the annual meeting of the stockholders of The El Paso Consolidated Gold Mining company will be held at the office of the company, Suite 401 Mining Exchange building, Colorado Springs, Colorado, on Monday, March 13, A. D. 1905, at 2:30 o'clock p. m., for the purpose of electing directors for the ensuing year, and such other and further business as may properly come before said meeting.
The books for the transfer of stock will close on Thursday, March 9, 1905, and re-open on Monday, March 13, 1905.
S. S. BERNARD, President.
J. M. JORDAN, Secretary.

NOTICE OF SPECIAL STOCKHOLDERS' MEETING.

Colorado Springs, Colorado, February 20, 1905.
To the Stockholders of The Beacon Hill Ajax Gold Mining Company:
Please take notice that a special meeting of the stockholders of The Beacon Hill Ajax Gold Mining company will convene at the office of said company, No. 20 Postoffice building, Colorado Springs, Colorado, at eleven o'clock a. m., on Saturday, March 25, 1905, for the purpose of approving or disapproving the action of the board of directors of said company in disposing of the Ajax Lode Mining claim, survey No. 8379, for a consideration of $67,335.30, being six cents per share on the outstanding capital stock of your company, such action having been taken by your board of directors at a meeting duly held at the office of said company in this city, on Thursday, February 16, 1905.
The books for the transfer of stock will close on Saturday, March 25, 1905.
Signed, C. W. HAYS, President.
GEORGE STURGISS, Secretary.

MORTGAGE SALE.
I shall sell at No. 15 Carpenter's Alley, Colorado Springs, on February 25, 1905, at the hour of 10 o'clock a. m., one sanitarium bath and electric cabinet, under and by virtue of the power given me in a chattel mortgage from E. A. Davis to myself. The same will be sold to the highest bidder for cash.
A. FRED SCHMITT.

PERSONAL.

DOCTOR—The greatest surgeons in the east are using CHICLETS. Why not you?

HERBAL COMPOUND, a sure cure for catarrh and catarrhal affections. At all druggists. Take it now.

TYPEWRITERS.

REMINGTON typewriters and others, also supplies, at 23 E. Kiowa St. Tel. Red 860. Zimmerman Supply Co.

AUCTIONEERS.

HERBAL COMPOUND a sure cure for catarrh and catarrhal affections. At all druggists. Take it now.

OSTEOPATHS.

DR. G. W. PAULY and wife, graduates Still's college, Kirksville, Mo., 303-4 De Graff Bldg., 118 N. Tejon. Phone, Red-1272. Best equipped office. Best services.

RAILROAD TIME TARIFFS.

DENVER & RIO GRANDE.
Corrected December 4.

NORTH BOUND FOR DENVER.

No.		Leaves
15	From Ouray, Gunnison and Salida and Leadville	4:32 a.m.
6	From Salt Lake City and Pacific Coast	8:30 a.m.
6	From Pueblo	9:07 a.m.
12	From St. Louis, Kansas City and Pueblo	10:30 a.m.
2	From St. Louis and Pacific Coast	1:47 p.m.
10	From Pueblo and Canon City	1:35 p.m.
14	From Trinidad and Pueblo	6:25 p.m.
4	From Salt Lake City and Pacific Coast	7:57 p.m.

SOUTH AND WEST FROM DENVER.

No.		Leaves
15	For Ouray, Gunnison, Salida and Leadville	12:12 a.m.
5	For Salt Lake and Pacific Coast	10:30 a.m.
1	For Salt Lake, St. Louis and Pacific Coast	12:06 p.m.
13	For Pueblo	2:37 p.m.
9	For Canon City and Pueblo	3:58 p.m.
7	For Pueblo	6:09 p.m.
11	For Kansas City and St Louis	7:05 p.m.
3	For Salt Lake City and Pacific Coast	11:07 p.m.

MANITOU BRANCH TRAINS.

No.	Lv. Colo. Spgs.	No.	Lv. Manitou.
43	7:50 a.m.	44	8:30 a.m.
45	10:45 a.m.	46	11:20 a.m.
47	5:00 p.m.	48	5:45 p.m.

THE CRIPPLE CREEK ROAD.
MIDLAND TERMINAL RY.

Via Colorado Midland Out of Colorado Springs.
EFFECTIVE JULY 3d, 1904.
WEST BOUND.
Daily.
No. 109—Lv. Colorado Springs....10:45 a.m.
Ar. Cripple Creek....1:25 p.m.
No. 111—Lv. Colorado Springs....6:45 p.m.
Ar. Cripple Creek....9:35 p.m.
EAST BOUND.
No. 108—Lv. Cripple Creek....8:00 a.m.
Ar. Colorado Springs....10:25 a.m.
No. 112—Lv. Cripple Creek....4:00 p.m.
Ar. Colorado Springs....6:40 p.m.

COLORADO SPRINGS & CRIPPLE CREEK DISTRICT RAILWAY.
(THE SHORT LINE.)

Daily. WEST BOUND.
No. 5—Lv. Colorado Springs....10:35 a.m.
Ar. Cripple Creek....1:15 p.m.
No. 7—Lv. Colorado Springs....6:30 p.m.
Ar. Cripple Creek....9:05 p.m.
Daily. EAST BOUND.
No. 8—Lv. Cripple Creek....7:50 a.m.
Ar. Colorado Springs....10:20 a.m.
No. 14—Lv. Cripple Creek....3:45 p.m.
Ar. Colorado Springs....6:20 p.m.
Through trains of day coaches and observation cars between Denver, Cripple Creek and Victor are run over the D. & R. G. railroad to and from Colorado Springs.
Short Line trains arrive and depart from D. & R. G. station, Antlers park, Colorado Springs. City ticket office, 16 N. Tejon St.

SANTA FE ROUTE.
Union Station, E. Pike's Peak Ave.
November 13, 1904.
EAST BOUND AND CALIFORNIA.
Kansas City and Chicago....6:40 a.m.
Denver to Pueblo....10:40 a.m.
Denver to Pueblo....2:30 p.m.
California Ltd., Kan. City, Chicago....6:35 p.m.
Chicago, vestibuled....10:30 p.m.
Denver to Colorado Springs....11:20 p.m.
NORTH BOUND TO DENVER.
Chicago, K. C. and California....6:55 a.m.
Kansas City to Denver....10:55 a.m.
Pueblo to Denver....1:00 p.m.
Limited from California....8:35 p.m.
Pueblo to Denver....6:45 p.m.
From C. M. Ry....7:30 p.m.
C. C. HOYT, City Passenger Agent, 18 North Tejon street. A. E. Ford, Depot Agent, Colorado Springs.

MISSOURI PACIFIC RAILWAY.
Arrive. Depart.
10.45 a.m.—St. Louis, Sedalia, Kansas City, St. Joe, Atchison, Leavenworth, Wichita, Coffeyville, Hot Springs, Ark., daily....7:05 p.m.
1:45 p.m.—"Fast Mail," St. Louis, Hot Springs, Ark., Sedalia, Kansas City, St. Joe, Atchison, Leavenworth, daily....12:06 noon

COLORADO MIDLAND RAILWAY.

WEST BOUND.
No. Leaves.
7 Cripple Creek and Ute Pass Express....10:45 a.m.
5—Colorado, Utah and Pacific Coast Limited....11:05 a.m.
11—Cripple Creek and Ute Pass Express....6:45 p.m.
3—Colorado, Utah and Pacific Coast Limited....11:30 p.m.
EAST BOUND.
No. Arrives.
6—From Colorado, Utah and Pacific Coast....6:35 a.m.
8—From Cripple Creek and Ute Pass....10:35 a.m.
12—From Cripple Creek and Ute Pass....6:40 p.m.
4—From Colorado, Utah and Pacific Coast....7:15 p.m.
East Side Union Station, East Pike's Peak avenue.
Ticket office, No. 3 E. Pike's Peak Ave.
R. T. DUNAWAY, C. P. and F. A.

ROCK ISLAND SYSTEM.

LEAVE COLORADO SPRINGS.
No.
4—Rocky Mountain Limited to Chicago....11:45 am
4—Vestibuled Limited for Chicago via Omaha....10:50 pm
10 Colorado Flyer, Kansas City, St. Joseph, St. Louis....2:30 pm
16—For Kansas City and St. Louis....8:30 pm
5—Limited to Pueblo....9:00 am
9—Limited to Pueblo....11:50 am
ARRIVE COLORADO SPRINGS.
5—Vestibuled Limited from Chicago....7:50 am
15 From St. Louis and Kansas City....8:15 am
2—Colorado Flyer, from Kansas City, St. Joseph, Omaha and St. Louis....11:25 am
41—Rocky Mountain Limited....9:30 pm
Through sleepers and chair cars on all trains; dining cars for all meals.

NOW IS THE TIME TO VISIT
Hot Springs, Arkansas
THE GREATEST HEALTH AND PLEASURE RESORT IN AMERICA. LOW ROUND-TRIP RATES, VIA
MISSOURI PACIFIC RAILWAY
The "Hot Springs Special" leaves Kansas City daily at 12:01 noon, arrives Hot Springs 8:00 o'clock the next morning.
Electric Lighted Pullman Sleepers and Dining Cars All the way through.
Descriptive and Illustrated Pamphlet FREE on Application.
Double daily train service from Denver, Colorado Springs and Pueblo, making connection with "Hot Springs Special," passing through the Great Oil Fields of Kansas and Indian Territory.
W. C. BARNES, T. P. A.
H. B. KOOSER, G. W. P. A.
1700 STOUT STREET
DENVER.
J. M. ELLISON,
CITY TICKET AGENT,
16 N. TEJON STREET
COLORADO SPRINGS

NewspaperARCHIVE® NewspaperARCHIVE®

Brief City Items.

DAILY WEATHER RECORD.

The following meteorological record is furnished by the Colorado College weather bureau for 24 hours ending at 6 p. m. yesterday:

Temperature at 6 a. m.	29
Temperature at 12 m.	50
Temperature at 6 p. m.	47
Maximum temperature	57
Minimum temperature	27
Mean temperature	42
Max. bar. pres., inches, 6 p. m.	24.16
Min. bar. pres., inches, 6 a. m.	24.27
Mean velocity of wind per hour	4
Max vel. of wind per hour, 7 p. m.	12
Mean relative humidity	46
Mean dew point	23
Precipitation in inches	.0

Satisfied people wear Ashby's spectacles.

FINELY furnished rooms at Y. M. C. A.

DRS. CHAMBERLAIN and Brown, Dentists.

ST. JOHN & BARNES. Prompt Plumbers. Phone 18.

ALAMO CAFE—Open from 7 a. m. to 8 p. m. Moderate prices.

VIOLETS Single and double, $1.50 per hundred at Crump's. Phone 500. 509 E. Columbia street.

BIRTH—A son was born to Mr. and Mrs. Roy Giddings, of 1001 North Wahsatch street, yesterday morning.

WILL ELECT—Officers of the Woman's Home Missionary society of the M. E. church, South, will be elected this afternoon.

THE Columbia Phonograph Co. will tell you how to get one of their graphophones free if you cut out coupon on page 6, and send it to them at 105½ N Tejon street.

DORCAS SOCIETY—The Dorcas society of the Swedish Lutheran church will meet at the home of Mrs. Hattie Youngdahl, 214 North Walnut street, this afternoon.

WOMAN'S CLUB. The study class of the art and literature department of the Woman's club will meet today at the home of Mrs. Jacobs, 229 East Willamette avenue.

COTTAGE HOME—Mrs. D. M. Hayes, of Denver, will tell of the cottage home and its work at a meeting of the East Side W. C. T. U. at Hastings chapel tonight at 8 o'clock.

RESCUE WORK—A paper on "Rescue Work" will be read by Mr. Sleyton at the regular meeting of the Frances Willard W. C. T. U. this afternoon at 3 o'clock at 619 South Nevada avenue.

WILL INSPECT—General Charles L. Cooper and Captain Alexander E. Williams, U. S. A., will inspect company I and the hospital corps of the national guard April 12, and company D on April 13.

VESPERS—The Rev. Henry Martyn Hart, dean of St. John's cathedral of Denver, will conduct vesper services at Colorado college Sunday afternoon at 4:30 o'clock. Services will be held in Perkins hall.

PRIZE DRILL—The first prize drill of the High school cadet battalion this year will be held in front of the school building tomorrow afternoon. Lieut. W. A. Bauman, U. S. A., will judge the company and individual drills.

INCORPORATED—The Goldfield Majestic Mines company has been incorporated by Francis J. Hobbs, Horace H. Mitchell, H. McGarry, Calvin Bullock and L. E. Hill, of Colorado Springs. The company is capitalized for $2,000,000.

FUNERAL—The funeral of William Hartnett, car inspector of the Santa Fe road, who died of pneumonia Tuesday, will be held from St. Francis hospital this morning at 10 o'clock. Friends will leave the residence, 835 East Cimarron street, at 9:30 o'clock. Interment will be in Evergreen cemetery.

MORNING OF MARCH 1, and thereafter passenger trains of the Short Line will arrive at and depart from the Santa Fe station at Colorado Springs. The high standard of excellence in all branches of the service, for which the Short Line is noted, will be maintained. Short Line trains for Cripple Creek and Victor will leave Santa Fe station, Colorado Springs daily on and after March 1, at 10:35 a. m. and 6:20 p. m., with palace observation cars and modern coaches.

CELEBRATE ANNIVERSARY OF WEDDING THIS EVENING.

Mr. and Mrs. Edward W. Warsop will entertain a number of their friends this evening in celebration of the twenty-fifth anniversary of their marriage at their residence 1521 North Weber street. Cards will be the chief diversion of the evening and afterwards supper will be served.

GLENWOOD BATH POOL OPENED. The great swimming pool at Glenwood is now open for the public. The Rio Grande has three daily trains.

IN A HURRY?

TAKE RIO GRANDE NO. 8 TO DENVER; LEAVES 9:07 A. M.; ARRIVES 11:05 A. M.
7 OTHER FAST TRAINS 7

[illegible] AT OPERA HOUSE

Tonight the first performance of the "Mikado" will be presented and everything points towards a grand success. The opening chorus of men singing "If You Want to Know Who We Are," is one of the best features of the evening and the stage setting is to be scenery ordered especially for this occasion.

The first scene shows the courtyard of Ko-Ko's official residence with the Japanese men standing around fanning and singing. This is bound to be pretty and attractive and for amateurs the chorus is exceptionally good.

The second act shows Ko-Ko's garden with school girls seated and singing "Braid the Raven Hair," which is a most attractive song and scene.

Under the splendid management of Messrs. Ralston and Longbottom the actions of both principals and chorus have been brought up to almost perfection and both Mr. Ralston and Mr. Longbottom deserve a great deal of credit for their work.

THE MIKADO MATINEE.

One of the most interesting events of the season will be the "Mikado" matinee to be given in the Opera house next Saturday afternoon at 3 o'clock. The general admission to all parts of the house will be 25 cents. The entire company of sixty people will appear.

THE JEFFERSONS IN "THE RIVALS."

The Jeffersons are the foremost figures on the American stage today. They stand for all that is artistic, ideal, clean and pure in modern dramatic productions, and their fame and popularity extend even for beyond the theater-going public into the large class who are never attracted to a play except when it represents the rare qualities enumerated above, which are recognized everywhere as the trade mark of the Jeffersons performances. No other actors of the past or present centuries have been closer to the hearts of the people, or more universally beloved. The announcement of their intended appearance anywhere is all that is necessary to guarantee a crowded house and to give assurance of a satisfactory entertainment. Local theater-goers recognize this when Joseph Jefferson Jr. and William W. Jefferson appear here in Richard Brinsley Sheridan's three-act comedy entitled "The Rivals," at the Opera house next Tuesday evening.

This opportunity offered now to see them should not be neglected. They will be interested to learn that they will appear in the charming characters which made this play famous. There is nothing these actors do, that has not the imprint of their own genial and artistic natures. All the humor, facility, humanity of the men are woven in their characterization, and the art and skill employed in doing this are of a "school" peculiarly their own. This is particularly true of "The Rivals," in which they will appear here, and which is a favorite play with them.

THE EMPIRE THEATER.

The holiday performances at the Empire drew big crowds at every performance and the show was loudly applauded.

Today the acts will change considerably and undoubtedly will furnish new and novel entertainment.

The feature act "The Juggling Thorns," draws great applause. Little Myrtle Colson has proven a revelation to all.

The pictures seem to be giving more than satisfaction and they are unusually good.

COLLEGE ORATORS

Intercollegiate Contest to Be Held Tomorrow Night at Perkins Hall. Two Prizes.

For the first time in four years, the annual intercollegiate oratorical contest will be held at Colorado college. This contest will be held tomorrow evening at 8 o'clock in Perkins auditorium. Four colleges, the University of Colorado, Denver university, the Colorado Agricultural college, and Colorado college, will participate, each institution being represented by two orators.

Two prizes, $25 and $15, have been offered, in addition to the honors which go to the winning orator and school. This contest also decides the possible winner of the annual interstate contest, as the winner tomorrow night will represent Colorado in the interstate contest which will be held later in the year, probably at Denver.

La Grippe and Pneumonia.

Pneumonia often follows La Grippe but never follows the use of Foley's Honey and Tar. It cures la grippe coughs and prevents pneumonia and consumption. Ask for Foley's Honey and Tar and refuse any substitute offered. Mr. G. Vacher, of 157 Osgood St., Chicago, writes: "My wife had a severe case of la grippe three years ago, and it left her with a terrible cough. She tried a bottle of Foley's Honey and Tar and it gave immediate relief. A 50-cent bottle cured her cough entirely." Refuse substitutes. Sold by The Hefley-Arcularius Drug Co.

COLORADO CITY [illegible] RESULTS FROM PISTOL SHOT

While Miss Josie Guertzky was sitting by the window in her home, 2018 Colorado avenue, last evening, some one on the outside fired a pistol. Being frightened, she arose suddenly and slipping upon the polished hard wood floor, fell and broke her arm at the elbow. Dr. C. B. Morrison was called and set the limb. The injury may result in a stiffened arm for life.

TO GIVE ENTERTAINMENT AT WAYCOTT OPERA HOUSE.

The ladies of St. Mary's parish will give a musical at the Waycott opera house on March 16. Joe Newman, of Denver, and good local talent from Colorado Springs have been engaged. The Rev. Father White, pastor in charge of St. Mary's church, promises that the entertainment will be first class.

COLORADO CITY NEWS NOTES

Miss Jessie Pity is on the sick list.

Dr. R. S. Briscoe is spending the week in Denver.

The postoffice was closed yesterday afternoon.

Charles Minium and G. W. Tiger left yesterday for a duck hunt on the Lamar lakes.

I am the only coal dealer in Colorado City that can sell the genuine Rockvale Canon coal. C. M. Sherman.

Howard Sherman, range rider on the Pike's Peak timber reservation, was in the city yesterday visiting his parents.

Lyman Holton celebrated his fourteenth birthday Tuesday night by giving a 5 o'clock dinner to a number of his friends.

Mrs. Annie McLean, who has been visiting Mr. and Mrs. J. A. Vincent for the last three weeks, returned yesterday to her home in Greeley.

W. J. Schlacks, superintendent of machinery, and J. C. Vining, general superintendent of the Midland railroad, are out over the lines on a tour of inspection.

George Washington's birthday was observed generally in the city yesterday. Many of the stores were decorated with flags and bunting and business was suspended in the afternoon.

A. E. Ott has returned from a visit to friends in Kansas and is stopping a few days with his brother, G. W. Ott, prior to returning to Oregon. He was at one time a business man of this city.

The ball given by the Railway Trainmen at the Waycott opera house last evening was well attended. In addition to a large number of Colorado City people, about 40 couples attended from Colorado Springs. The Midland railroad ran a special train to Colorado Springs for their accommodation at 2:30 o'clock this morning.

TO CALIFORNIA, OREGON, WASHINGTON, UTAH AND ALL POINTS WEST THE RIO GRANDE R. R. is recommended. Through Pullman Sleepers and Dining cars, service a la Carte. Through Tourist (ordinary) sleepers. Three daily trains. Call at City Office, 16 North Tejon St., or phone 96.

COLONIST RATES
DENVER & RIO GRANDE R. R.
MARCH 1 TO MAY 15

San Francisco, Los Angeles, San Diego, $25.00.
Portland, Seattle, Tacoma, $25.00.
Spokane, Washington and intermediate, $22.50.
Butte, Helena, Anaconda, $20.00.
Daily through tourist car to California.
Daily chair car to Portland.
Ticket office, 16 North Tejon St. Telephone 96.

E. D. DUNSCOMB, M. D.
University of New York, 18[illegible]
SPECIALIST.
Diseases peculiar to women and men; stomach, nervous and skin diseases; nasal catarrh; cancer, goitre and uterine tumors removed by medicine alone. Rooms 305 and 306 DeGraff Block, 113 North Tejon St.

Gold

Is not more valuable than good, pure DRUGS when your loved ones are ill. We give you the BEST that money can buy. And we give it to you when you order.

GOOD PURE DRUGS and quick service is our "hobby."

[illegible] DRUG CO.
PHONE MAIN 90.
The People who sell Kodaks in winter.
NO LIQUORS. Cor. Opp. P. O.

Fancy Pecan Meats

Each one is a perfect half and when they are salted you have a delicious change in salted nuts. Try some today.

W. N. BURGESS,
Fancy Groceries and Bakery Goods.
Telephone 83 and 85.
112 N. Tejon St.

MIKADO [illegible] W[illegible]

You will all go see it and laugh hilariously. But how many have cracked lips? You know what a hearty laugh does to cracked lips. Our Benzoated Cold Cream will fix the lips, and a ticket will fix you for the Mikado. Both are for sale here and are "going like hot cakes."

[illegible] & CO.
Temperance Pharmacy.
Corner Tejon and Bijou Sts.
Phones 311 and 331.

Regulate the House-[illegible]

With one of our clocks. We have guaranteed time keepers in all sorts of cases at prices to suit every purse. From the small dash board and carriage clocks to the six-foot hall clocks. Our interest in the clock does not cease when it leaves the store. If you have a clock that won't run let us put it in order for you.
ALL CLOCKS GUARANTEED

R. ASHBY.
The Optical Jeweler. 21 N. Tejon.
AMETHYST
—the February Birthstone mounted in ring or pin to order.

2 For 1 2 For 1
HEATHERBELL
128 N. Tejon. [illegible] Phone 491-A.
Thursday

Home Rendered Lard, by the pail, lb. 10c	Grape Fruit 10c, 3 for 25c
Home Made Mince Meat, lb. 10c	1 3-lb can Tomatoes 10c
Kraut, qt. 5c	8 bars Swift's Pride Soap 25c
1 2-lb can Snider's Soup 15c	7 bars W. W. Soap 25c
	3 cans Corn 25c

TWO BLUE STAMPS FOR ONE ALL DAY THURSDAY.

KEYSTONE
2 S. Tejon St. Phone 35.
Fish That's Fresh

FRESH HERRING, 2 Lbs 25c
FRESH LAKE TROUT, PER LB 15c
FRESH HALIBUT, PER LB 15c
FRESH SALMON, PER LB 18c

F. J. PLIMPTON & CO.

Giddings Bros.

Stock Rugs Half Price

We place on sale for the remainder of this week, about 50 stock rugs made of short lengths of our best carpets, such as Bigelow, Axminsters, Sanford's Velvets, Body Brussels, Tapestry, etc. There's all sizes from mitre mats to ten feet seven inches by nine feet six inches (10:7 x 9:6) in rich patterns and tone. The regular prices range from $1.50 up to $30, on sale this week at

One-Half the Marked Price

Carpet Room is Ready for Spring.

While we have given our carpet department a great deal of attention in the past, never have we been so well prepared to supply the demands of the people as this spring. We tell you without exaggeration that our spring line of carpets is the grandest ever brought to this city. Rich, bright, crisp and fresh from the manufacturers, and they are such good wearing qualities. Giddings' guarantee goes with every carpet.

THE NEW DRAPERIES.—There's so many new things to select from. Nearly every person wants a different pattern or kind. We try to please all and have bought with that fact in mind. Cretons, tapestries and drapery silks in a wide range of colors and patterns; rich velours in beautiful staple shades.

We should like to picture some of the new conceptions, then go on and describe them, but can't. We've not space enough.

How hard we have planned to supply your every demand and how well we have succeeded, we will leave to your judgment. All we ask is a close inspection.

[illegible] Comfort for You

A warm home and a small coal bill is what you have when you are fortunate enough to be burning our Curtis coal. Why not try a ton?

"[illegible] S,"
133 N. TEJON ST. TEL. 91.

CHAS. [illegible]
AMADORA
MANUFACTURER. COLORADO SPRINGS, COLO.

Residence Telephones.

Acutally saves you their cost in car fares. Saves time as well. Low rates.

THE COLORADO TELEPHONE CO.
R. F. MORRIS, Mgr. Tele. Main No. 2. 120 E Kiowa Street.

.....THE.....
Dickey Grocery and Baking Co.
(Successors to A. D. Craigue.)
24 North Tejon St. Phone 84.

Specials for Thursday and Friday

3 cans Early June Peas	25c
3 cans Tomatoes	23c
1 gallon Pie Peaches	35c
1 gallon Pie Pears	30c
1 gallon Pie Plums	30c
1 gallon Pie Blackberries	41c
1 gallon Pie Grapes	35c
1 gallon Pie Apricots	35c
1 gallon Pie Cherries	[illegible]
10-lb pail Pure Lard	92c
5-lb pail Pure Lard	48c
3-lb pail Pure Lard	32c
1 lb Craigue's Comb Coffee	27c
1 lb Best Rio Coffee	15c
1 lb Craigue's Creamery Butter	34c
10-lb tub Creamery Butter	$3.30
7 lbs Good Prunes	25c
8 pkgs Toilet Paper	25c

Every article we sell is guaranteed to be as represented or money refunded.

THE DICKEY GROCERY AND BAKING COMPANY.

Hair on the Face and Arms

NO matter how fine or coarse, I can remove it instantly and forever. Thirty-four years' experience with Facial Blemishes. Call or write. Chicago, 163 State Street, corner Monroe; St. Louis, Mo., and [illegible] Building.
John H. Woodbury D. I.

Better and Cheaper Than You're Looking For.

[illegible] Room House, Bath, [illegible], [illegible] Water Heat. F[illegible], N[illegible].

Chas. P. Bennett
Real Estate, Loans and Insurance.
Member Colorado Springs Real Estate Exchange.
5 EAST PIKE'S PEAK AVE.

Established (with the town) 1871.

HENRY LeB. WILLS,
ELLIS L. SPACKMAN,
HERBERT SKINNER,
EDWARD W. KENT.

Out West Building

HENRY LeB. WILLS & CO.
Member Colorado Springs Real Estate Exchange.

[illegible]
[illegible] Nine Sov[illegible] Front Corner, Suitable for Apartment House. $[illegible]
[illegible]

NEWSPAPERARCHIVE®

THE WINNING STROKE

If more than ordinary skill in playing brings the honors of the game to the winning player, so exceptional merit in a remedy ensures the commendation of the well informed, and as a reasonable amount of outdoor life and recreation is conducive to the health and strength, so does a perfect laxative tend to one's improvement in cases of constipation, biliousness, headaches, etc. It is all-important, however, in selecting a laxative, to choose one of known quality and excellence, like the ever pleasant Syrup of Figs, manufactured by the California Fig Syrup Co., a laxative which sweetens and cleanses the system effectually, when a laxative is needed, without any unpleasant after effects, as it acts naturally and gently on the internal organs, simply assisting nature when nature needs assistance, without griping, irritating, or debilitating the internal organs in any way, as it contains nothing of an objectionable or injurious nature. As the plants which are combined with the figs in the manufacture of Syrup of Figs are known to physicians to act most beneficially upon the system, the remedy has met with their general approval as a family laxative, a fact well worth considering in making purchases.

It is because of the fact that **SYRUP OF FIGS** is a remedy of known quality and excellence, and approved by physicians that has led to its use by so many millions of well informed people, who would not use any remedy of uncertain quality or inferior reputation. Every family should have a bottle of the genuine on hand at all times, to use when a laxative remedy is required. Please to remember that the genuine Syrup of Figs is for sale in bottles of one size only, by all reputable druggists and that full name of the company — California Fig Syrup Co., is plainly printed on the front of every package. Regular price, 50c per bottle.

CALIFORNIA FIG SYRUP CO.

Louisville, Ky. San Francisco, Cal. New York, N.Y.

KEENER PLANS FOR GLOBE HILL WORK

Has Lease on Several Blocks of Stratton Estate Which He Will Exploit Through Chicago and Cripple Creek Tunnel.

Special to the Gazette.

CRIPPLE CREEK, April 21.—Globe hill is to be exploited through the Chicago and Cripple Creek tunnel and to Easten this operation George L. Keener of Colorado Springs and this city who recently secured a lease on blocks 54 to 60 of the Stratton estate has ordered a large air compressor to push the work.

The lessee expects to reveal whether or not the ore shoots extend down to the tunnel level which will give him a depth of 800 feet on his territory.

By his operations from surface, Mr. Keener is breaking a large body of ore and from the present indications he has opened an entirely new shoot east of the dike. This ore shoot is averaging about eight feet in width and from his assays and samples the ore will run a little better than pay.

It is the general belief of mining men throughout the district, that with depth Globe hill will show some enormous deposits of ore and it seems now as if it had been left for Mr. Keener to prove that this theory is correct.

The operator some time ago commenced the work of cross-cutting through the country from the tunnel until now he is about 100 feet from the tunnel and will have a little over 100 feet more to drive before he reaches a point directly under where he is now working near the surface.

Should the ore body be cut at this depth, Mr. Keener will have very close to 800 feet of stoping ground. It was necessary to install a large compressor for the purpose of supplying fresh air in the face of the drift as recently the old Plymouth Rock shaft at the end of the tunnel has been caving so badly that no circulation can be had around this section of the underground workings.

SAVING ORE IN THE ROSE NICOL

Special to the Gazette.

CRIPPLE CREEK, April 21.—Operations on the Rose Nicol property are being pushed forward and will no doubt result in placing this property on a permanent shipping basis. On the north end of the claim the lessees are driving an upraise from the tunnel level in order to make a connection with the surface workings from which a large amount of ore has been shipped.

Good ore is being saved and the showing in the bottom is extremely gratifying both to the lessees and management. The ore shoot persists and goes into the Dexter property where it is being worked to advantage by other lessees.

On the other side of the gulch, Lessee Walden and associates are pushing the work of development. They are sinking the shaft another 100 feet which when completed will give them a total depth of 500 feet from surface.

Good ore has been opened in these workings and the lessees are sending out regular shipments which will no doubt clean up a nice little pile of money for them.

ARE DRIFTING ON GRACE ARTHUR

Special to the Gazette.

CRIPPLE CREEK, April 21.—Sheriff Bell and associates operating on the Grace Arthur claim of the Jolly Jane company and located on Beacon hill are pushing the work of driving a drift at a depth of 400 feet. This work is being carried on following as pretty looking a fluorine vein as one could want but so far the assays show that the rock will not run pay.

Drifts are being extended both north and east both following in a dike. The work is being pushed as fast as men can do it.

INSTALLING MACHINERY AT EMPIRE STATE SHAFT.

Special to the Gazette.

CRIPPLE CREEK, April 21.—Manager G. D. Kilbourn of the Isabella company has a large force of men at work installing an enormous plant of machinery over the Empire State shaft and providing the weather keeps good for a couple of weeks everything will be in order and the work of sinking the shaft another 500 feet will be started.

SHOVE, ALDRICH & CO. BANKERS, BROKERS

Telephone No. 55. Cable Address: "Shoald."

Removed to New Mining Exchange Building. Entrance to Offices: Room 509.

William P. Bonbright & Co., BANKERS AND BROKERS.

Colorado Springs, Colorado.
24 Broad Street, New York.
15 George Street, London, E. C.

MEMBERS:
New York Stock Exchange.
Colo. Springs Mining Stock Exchange.

THE KEN[illegible] INVESTMENT CO.

Bonds, Mortgage Loans and Colorado Securities.

Offices: Bank Block. Colorado Springs, Colo., U. S. A.

CRIPPLE CREEK MINING STOCKS

Special to the Gazette.

CRIPPLE CREEK, April 21.—Teutonic and Mountain Beauty were the features of the mining stock exchange bidding and selling being quite lively on the two stocks whenever they were mentioned on the call. The sales of the afternoon amounted to 78,000 shares and were as follows:

Acacia 4,000 at 9; Black Belle 2,000 at 8¼; Blue Bell 1,000 at 4; Buckhorn 2,000 at 1¾; Camilla 1,000 at 3⅜; Crescent 3,000 at 5; Creede and Cripple Creek 2,000 at 3¾; Dillon 1,000 at 13¼; Flower 3,000 at 1⅞; Jean L 5,000 at 007, 12,000 at 0075; Little Nell 1,000 at 2⅞; Maria A 3,000 at 1; Mountain Beauty 8,000 at 4⅞; 3,000 at 5; New Haven 1,000 at 3¾; Old Gold 1,000 at 5⅜; Rattler 5,000 at 1½; Rose Maud 3,000 at 5⅞; Teutonic 1,000 at 7½; 6,000 at 7⅝; 5,000 at 7⅞; 5,000 at 8; 1,000 at 8½; Zoe 2,000 at 1⅞.

SPEND MONEY ON CAMILLA CLAIM

Special to the Gazette.

CRIPPLE CREEK, April 21.—H. L. Shepard who recently paid the sum of $20,000 for the Camilla claim located on Guyot hill and practically adjoining the Mary McKinney mine is pushing the work of development as fast as men and drills can do it.

The claim lies in the pathway of a number of the great vein systems of that vicinity and with the proper amount of development work will no doubt prove to be as rich a producer as many of its neighbors.

The owner has decided to spend all the money necessary to prove whether the ore is in this ground or not and is now going after it in such a way that it may only be a short time until another producer is added to the list.

LARGE PRODUCTION COMES FROM THE JO DANDY MINE.

Special to the Gazette.

CRIPPLE CREEK, April 21.—Operators on the Jo Dandy mine have completed the construction of additional ore house capacity and are now making a daily output of 100 tons or better of medium grade ore.

A Thousand Dollar's Worth of Good.

"I have been afflicted with kidney and bladder trouble for years, passing gravel or stones with excruciating pain," says A. H. Thurnes, a well known coal operator of Buffalo, O. "I got no relief from medicine until I began taking Foley's Kidney Cure, then the result was surprising. A few doses started the brick-dust-like substance and now I have no pain across my kidneys and I feel like a new man. It has done me $1,000 worth of good." Foley's Kidney Cure will cure every form of kidney or bladder disease. The Hefley-Arcularius Drug Co.

DENVER & RIO GRANDE R. R.

MARCH 1 TO MAY 15.

San Francisco, Los Angeles, San Diego $25.00
Portland, Seattle, Tacoma 25.00
Spokane and intermediate points 22.50
Butte, Helena, Anaconda 20.00

Daily through tourist car to California.

Daily chair car to Portland.

Ticket office, 16 N. Tejon street, Telephone 96.

A ONE-HOUR TRAIN TO PUEBLO

leaves via Colorado & Southern every day at 10:40 a. m. Will be glad to tell you about this and other Pueblo trains if you will call at 119 E. Pike's Peak avenue.

THE COLORADO SPRINGS MINING STOCK EXCHANGE.

Findley was the most active trader in the list on the mining stock exchange call yesterday. The stock opened at 74 and immediately declined to 73½ but recovered and progressed to 76½, closing strong. The sales aggregated 20,000 shares. Gold Sovereign opened at 14⅝ and advanced to 14⅞. This stock is selling ex-dividend of ½ cent. Independence Consolidated was active at 22. In the prospect list Bob Lee was strong, about 10,000 shares selling at 3.

The stock of the Dillon Mining company will be transferred from the prospect to the mines list this morning. The report of the company shows that the property last year produced 2,880 tons of ore, with an aggregate value of $42,779. A dividend of one-half cent on the outstanding stock was declared April 18. This dividend is payable May 1. The company is capitalized for 1,250,000 shares.

MINES.

	Bid.	Ask.
Acacia	08¾	09
Anaconda	14¾	15½
Black Belle	07½	08¾
C. C. Cons	07¾	07⅞
C. K. & N	10	15
Dante	01¾	03
Dr. Jack Pot	03⅝	03⅞
Elkton	50	50½
El Paso	2.47	2.49
Findley	76½	77
Gold Dollar	11⅛	11¼
Gold Sovereign	14¾	14⅞
Isabella	28	30
Jack Pot	....	05¾
Last Dollar	....	25
Lexington	05⅝	06
Mollie G	05	....
Moon Anchor	....	06
Old Gold	05	05¾
Pharmacist	05⅛	05⅝
Pinnacle	02½	03
Portland	2.11	2.13
Prince A	03	03⅛
Vindicator	87	....
Work	13¼	14

UNLISTED.

	Bid.	Ask.
Gold Coin	....	40
Golden Cycle	50	....
Independence	22	22¼
Jennie Sample	04⅛	05
Jerry Johnson	21½	22
United G. M	22¾	23⅛

PROSPECTS.

	Bid.	Ask.
Agnes	02	03
Alamo	02½	04
American C	02½	03
Anchor	....	01¾
Aola	....	02
Banner	02⅝	02¾
Ben Hur	02	02⅛
Black W	01	02
Blue Bell	03¾	04
Bob Lee	03	03⅛
Buckhorn	01	02
Camilla	03¼	03⅝
C. C. & M	008	01
Champion	....	01
Constantine	01	01½
Coriolanus	....	04
C. & U. C	....	03¾
Dead Shot	....	02
Des Moines	03¼	03½
Dillon	12	14
Flower	01¼	02
Gold Bond	05⅞	06¼
Gold Knob	01	01¾
Gould (new)	02¾	03
Greater G. B	....	01
Hummer	009	01⅛
Ida May	05	....
Jolly Jane	02½	....
Keystone	01	01⅛
Kimberly	01	....
Kitty	007	009
Little Bess	01⅞	02¼
Little Nell	02⅝	03
Little Puck	....	03⅜
Magnet Rock	02¾	02⅞
Maria A	009	01⅛
Mariposa	01¾	02
Marquette	....	02
Mary Nevin	05½	05⅞
McKinney Ex	04¼	04½
Merrimac	....	02
Midway	03½	03⅞
Missouri	01¾	02⅛
Nellie V	01⅛	01½
New Haven	03½	03¾
O. K	01½	02
Olive B	....	02
Pilgrim C	03⅜	03¾
Pointer	01⅛	02
Princess	02	02⅜
Progress	....	01⅛
Pythias	008	01¼
Rattler	01½	02
Red Spruce	01⅛	01½
Republic	02	....
Robert Burns	01¼	01¾
Rose M	05⅝	05⅞
Rose N	02⅝	04½
St. Thomas	02⅛	02¼
Sunset Eclipse	02	02¼
Teutonic	06⅞	07
Uncle Sam	009	....

MISCELLANEOUS.

	Bid.	Ask.
Blanche	009	01½
Cable	008	....
Cadillac	....	01
C. C. Bullion	....	01
Easter Bell	005	007
Favorite	004	008
Forepaugh	....	0075
Free Gold	005	....
Golden Age	006	01
Golden Eagle	0085	01
Golden Terry	....	02
Goldfield	003	....
Gold Hill	....	005
Goldstone	0085	....
Grace	003	005
Hayden	004	....
Ironclad	....	007
Kaffirs	001	....
Key West	002	005
Lucrative	006	008
Magic	0045	0025
Margaret	002	005
Marion	....	004
Matoa	....	05
Montreal	....	02
Palace	004	....
Prin Seti	002	....
Silver	002	....
Spar	004	006
Texas Girl	....	01¾
Volcano	0055	008
Wide Awake	005	....
Zoe	01⅝	01¾

SEPARATE SALES.

MINES—Anaconda 1000 at 15; C. C. Con. 1000 at 8½, 1000 at 8¼, 1000 at 7⅞, 2000 at 7¾, 1000 at 8, Elkton 1000 at 50½, 2000 at 50¼, 2000 at 50⅛, Findley 6500 at 74, 500 at 73⅝, 500 at 73½, 500 at 73¾, 1000 at 74, 500 at 74¼, 1000 at 74⅜, 500 at 74½, 1000 at 75, 500 at 75¼, 1500 at 76, 500 at 76¼, 500 at 76⅜, 5500 at 76½, Gold Dollar 1500 at 11⅛, 3000 at 11¼, Gold Sov. 1000 at 14⅝, 2000 at 14⅞, Lexington 1000 at 5⅞, Portland 200 at 2.12.

UNLISTED—Golden Cycle 200 at 60, Independence 15000 at 22; U. G. M. 3000 at 23.

PROSPECTS — Bob Lee 11500 at 3, Camilla 6000 at 3¼, Constantine 4000 at 1, Gold Bond 2000 at 6, Gould 1000 at 2¾, Keystone 1000 at 4, Magnet Rock 1000 at 2¾, 52000 at 2⅞, Mariposa 4000 at 2, Mary N. 2000 at 5½, Missouri 2000 at 2, Nellie V. 5000 at 1⅜, Pilgrim C. 2000 at 3⅜, Red Spruce 5000 at 1¼, 2000 at 1½, Rose M. 1000 at 5½, St. Thomas 1000 at 2⅛, Rose N. 3000 at 4⅜, Teutonic 2000 at 7½, 1000 at 8, 6000 at 7, 2000 at 6⅞.

MISCELLANEOUS—Golden Age 3000 at 006, Goldstone 6000 at 1, Volcano 1000 at 0065, Zoe 12000 at 1⅝.

Order ice cream individuals early at Mueth's for Easter.

FILL YOUR EASTER WANTS

A ROUSING BIG SALE

The Crowds Will Be With Us Tomorrow.

EXTRA SALESMEN IN EVERY DEPARTMENT.

Big Make-Room Sale

Copyright 1905 by Hart Schaffner & Marx

ALL OUR NEW SPRING STYLES FROM

Hart, Schaffner & Marx

LINE ARE ON DISPLAY

$15.00 to $25.00

Call in and try them on.

Small lots from our $15.00 and $16.50 lines, nobby well made suits cut to $9.75

Small lots worth up to $12.50, neat Scotch patterns in all wool goods cut to $7.45

One lot men's suits worth up to $10.00, all sizes, cut to $4.95

20 suits worth $8.50, $10.00 and $12.00, all sizes, cut to $3.95

BOYS' AND CHILDREN'S SUITS AT NEARLY HALF PRICE.

200 PAIRS BOYS' $1.00 CORDUROYS JUST IN, AGES 4 TO 16, cut to 70c

50 DOZEN BOYS' 25c STOCKINGS, THE BEST MADE, CUT TO 15c. 2 PAIRS FOR 25c

3 Stamps Instead of 1

UNTIL NOON SATURDAY IF YOU CUT OUT THIS COUPON.

GAZETTE. This coupon is good for three stamps instead of one until noon Saturday.

Come early Saturday if possible to avoid the rush

Six Fine Pane Photos with Boys' Suits of $3 and up

Robbins

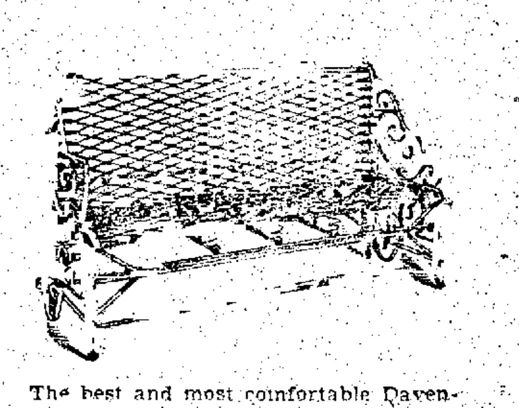

The best and most comfortable Davenport Couch made.

Get Our Prices

We are showing a fine line of steel Couches and Davenports at prices which will save you money.

Our stock comprises the latest and most improved, as well as the very cheapest made.

Yours at the right price,

Clough's

120 South Tejon Street

Easily made into a comfortable bed.

Low Rates to St. Louis, Mo.

Via

MISSOURI PACIFIC RAILWAY

One Fare Plus 50 cents For Round Trip

May 3rd to 22d, 1905

Superior Service

Electric Lights and Fans in all cars, Unexcelled Dining Car Service, Double daily through service from Denver, Colorado Springs, and Pueblo to Kansas City and St. Louis.

[illegible], G. W. F. & P. A., Denver, Colo.

[illegible], Jr., T. P. A., Denver, Colo.

NewspaperARCHIVE®

COLORADO CITY

IL EXPERTS EXAMINE SITES FOR THE WELLS

W. P. Epperson, manager of The Colorado City Oil, Gas and Water Co., accompanied by Anthony Bott, B. L. Morrison and J. R. Goff, was engaged yesterday afternoon showing a party of ep well borers from Boulder and the dian territory oil fields over the ground ere the prospective well is to be sunk. was the opinion of the gentlemen from oulder and the Indian territory that ther gas or oil will be found at a depth about 1,500 feet.

ANK BUILDING WILL HAVE NEW ENTRANCE

The present entrance to the new bank ilding is to be changed. What is now e entrance to the First National bank ill be remodeled in to a stairway leadg to office rooms above from Colorado venue instead of Fifth street as is at esent. The entrance to the bank will e made by double doors on the corner hich are now windows. Other changes ill be made on the interior of the ank which will be more accommodating o the public, and improve its appearnce.

COLORADO CITY NEWS NOTES.

Mrs. John Kehe of Pueblo is in the city isiting friends.

Mrs. Anthony Bott will leave in a few ays for an extended visit to friends in uffalo, N. Y.

John R. Watt continues to improve fter an operation at the Glockner sanitarium for appendicitis.

Rev. R. A. Carnine of Denver will deiver a lecture on "The Old Woman and he New," next Thursday evening at the First M. E. church. The lecture will be ree.

R. E. Magill of Colorado Springs who as held a position with W. P. Epperson or the last two years has moved to this ity where he will make his permanent ome.

Local deposits in the First National ank during the last month have exceeded the deposits of any former month ince the bank was established by over 10,000.

B. L. Morrison has opened a kiln of urnace blocks of exceptional good quality, a part of which will be used by the lacksmith department of the Midland ailroad and by the Hassell Iron works of Colorado Springs.

Guy F. Burwell and bride arrived from Kansas City yesterday on a visit to the bridegroom's parents, Mr. and Mrs. Burwell, where they will remain for a week when Mr. Burwell will resume his duties as cashier of the Limon county bank.

John Taylor, James Hope and James Moore were each fined $10 and costs by Police Magistrate Faulkner yesterday for being intoxicated. Moore was offered his liberty if he would leave town, but as he was trembling from the effects of drink and apparently on the verge of the deliriums, he declined to go.

MANITOU NEWS

A. M. Wilson has been in Denver for a few days.

Arbor day exercises were observed in the Manitou schools yesterday afternoon.

Mrs. E. E. Brown of Green Mountain Falls was the guest of Mrs. B. Reynolds yesterday.

H. A. Woods of Indianapolis, Ind., have leased the Fox cottage on Ruxton avenue for the season.

Z. M. Sadie has leased the William Thompson store on Ruxton avenue and will place a stock of china here.

J. B. Newman and wife of Indianapolis are at the Cliff for a few days having spent some time on the coast.

The Misses Scoles who have been the guests of Mrs. F. D. Fox for some time have gone to their home in Ripon, Wis.

J. H. Wilcox and wife and A. C. Wilcox of Lyons, Wis., are at the Cliff being on their way home from a visit in California.

Services at St. Andrew's Episcopal church today are: Children's services at 9 o'clock; three hour services from 12 until 3.

A ball game will be played between the Washington school team and the Manitou High school team this afternoon on the Manitou grounds.

"The Church of Our Lady of Perpetual Help," on Ruxton avenue, services today are: High mass at 9 o'clock; evening service, sermon on "The Passion" at 7:30. Services Saturday from 8 to 10 p. m., ending with high mass.

The delivery horse owned by A. M. Wilson became frightened this morning while standing in front of J. B. Glasser's residence on Grand avenue and running down the avenue fell, breaking its leg and in this condition it turned up Williams canon and went for some distance until a shot ended its sufferings.

AMUSEMENTS

"ON THE RIGHT TRACK."

Two of the best pleased audiences that have assembled at the opera house during the engagement of the Marie Fountain company, yesterday witnessed the production of "A Legal Wrong." The play made a pronounced hit with the patrons of the Opera house and it is certainly one of the very best comedy dramas ever put on here. The company has never done better work than in this bill and as the specialties were unusually good the result was a performance in every way worthy of the patronage given.

Tonight the company presents "On the Right Track," another comedy drama and one which the Fountains pride themselves on. It has been one of the biggest successes of anything the company has ever offered and the public always welcomes the production. Bobby Fountain has, in Harry Denbigh, one of the best parts he has ever assumed and his work always wins favor. The favorites of the company are all suitably cast, the play is finely staged and the result is a performance which will in all respects please those who have found so much delight in the previous productions of the Marie Fountain company.

"THE SECOND IN COMMAND."

Reserved seats are now on sale for the forthcoming return engagement of White Whittlesey, the new Belasco star, who is to be seen next Monday evening in the favorite play, "The Second in Command," which Whittlesey is now playing to crowded houses in Denver. When Whittlesey first came to this city, last year, he was a stranger here but he won instant recognition and a big following by his splendid acting and artistic methods. From all parts of the country the same report is received that White Whittlesey has made the sensation of the theatrical season and that his managers, Belasco, Mayer and Price are certain to win a big financial success during the next few seasons. Never has a new star been so superbly equipped as has Whittlesey. He has been furnished with the best of plays, a supporting company of clever artists and a wealth of scenery and stage effects.

"THE VIRGINIAN."

Thousands of lovers of sound, sincere and convincing romance have read Owen Wister's stirring story of "The Virginian," and it is almost safe to say that the more discerning and critical the reader has been, the more he has enjoyed the book, and the more genuinely in love he has fallen with the cowboy who is its hero. It is seldom in recent years that any character of fiction has taken so firm a grasp on the heart-strings of the better class of readers as has this wild, young American. It is therefore not surprising to find that the announcement that the dramatization of the story is to be offered at the Opera house on next Wednesday. In New York and other eastern cities the stage version of "The Virginian" has been met with real delight, and it is not difficult to believe the report from the theater that the receipts for this play have been unusually heavy. "The Virginian" has lived the life of the typical cowboy and is far removed from the conventional "goody-goody" hero. The story deals with the Virginian's strenuous wooing of the dainty little Vermont school teacher, who refuses to surrender to him until he has shown himself to be her master in some surprising ways that irresistibly draws her to him. The play that has been made from the book is said to be dramatic and powerful in its development, and if it has retained the charm and interest of the original story, one can hardly imagine its being anything but an overwhelming success.

Cures Coughs and Colds.

Mrs. C. Peterson, 625 Lake St., Topeka, Kas., says "Of all cough remedies Ballard's Horehound Syrup is my favorite; it has done and will do all that is claimed for it—to speedily cure all coughs and colds—and it is so sweet and pleasant to the taste."

Sold by Hefley-Arcularius Drug Co.

A ONE-HOUR TRAIN TO PUEBLO

leaves via Colorado & Southern every day at 10:40 a. m. Will be glad to tell you about this and other Pueblo trains if you will call at 119 E. Pike's Peak avenue.

Easter novelties and candy boxes at Mueth's.

POPULAR WANTS

WANTED—HELP.

WANTED—Carpenters to exchange work for lot; part cash paid.
THE HASTINGS-ALLEN REALTY & BUILDING CO.,
22 North Tejon St.

WANTED—500 people to buy all kinds of unredeemed watches, diamond rings, musical instruments and overcoats, Myers Loan Office, 29 E. Huerfano.

WANTED—Everybody to know that the Night School at Henager's Business college is the best in the city.

FREE FACE TREATMENTS THIS WEEK only, from 4 to 6 p. m. Mrs. Anna Bethman, 27 E. Kiowa street.

WANTED—YOU TO KNOW that Henager's Business college guarantees positions to its graduates.

WANTED—Competent girl, general housework, three in family. Apply mornings, 1201 N. Nevada.

SEE Mrs. Rhind for positions, the Employment Agent, 23 Bank Building. Phone Black 643.

MATTRESS Renovating. El Paso Mattress Works, rear 409 N. Tejon. Phone 470-B.

MRS. E. MILLER; home cooking; best 25c meals in city; 17 E. Kiowa.

COMPETENT cook. Apply afternoons between 2 and 3. Mrs. J. D. Hawkins, 17 East Dale.

WANTED—A competent child's nurse; references required. Apply 816 N. Nevada avenue.

WANTED—Plain cook for general housework at once. 1008 N. Wahsatch.

WANTED—A girl for general housework. 1124 North Tejon.

WANTED—Experienced skirt help. 525 N. Weber street.

CHILD'S nurse; general house girls. Mrs. Farrar, DeGraff Bldg. Phone 805.

WANTED—Good sewers. Mrs. Peck, 509 N. Tejon St.

WANTED—Girl for general housework, white or colored, one to sleep at home preferred. Apply, 1812 N. Nevada.

MAID for general housework in small family. 1925 Wood avenue.

COMMON labor in exchange for merchandise. C. E. Maddocks, 21½ Pike's Peak.

SEWED soles in 20 minutes, 75c. Lightning Shoe Shop; 28½ North Tejon.

WANTED—Girl.
At the Cucharas House.

DOG KENNELS.

THOROUGHBRED English grey hound for sale; 1322 Colorado Ave.

MAGNETIC HEALER.

JACOB NOWAK, Spiritual Magnetic Healer; 316 South Tejon, Rooms 2 and 3. Phone 910-A.

SUMMER RESORTS.

STAR RANCH, beautifully located on Cheyenne mountain, seven miles south of city. Address Dr. W. F. Martin, city, for board rates.

POPULAR WANTS

WANTED—SITUATIONS.

CHAFFEUR, young man, experienced driver and repair man; best references. W. J. S., 228 E. Pike's Peak Ave.

COLORED woman wants work in private family or day work. 421 ½ Huerfano.

WANTED—Your house cleaning and garden work; 213 N. Cedar. Phone 975-B.

WANTED—Day work of any kind by competent woman. Call 123 E. Cucharas.

WANTED—MISCELLANEOUS.

MODERN COMPRESSED AIR AND STEAM CARPET CLEANING CO. Work guaranteed to give satisfaction. Managers Darrough & Grover; Telephone 625. Works, 427 E. Kiowa.

WANTED—Cast off clothing, shoes, furniture, etc. Send postal or phone 478-B. People's Mission Relief Depot, 118 South Cascade Ave.

DIAMOND ¾ to 1½ karats, 12 N. Tejon St. Also old gold and silver.

SECOND-HAND buckboard; must be reasonable. F 123, Gazette.

WANTED—English saddle.
F 121, Gazette.

WANTED—ROOMS AND BOARD.

WANTED—By a quiet business man, a well furnished room without board, in a private family. Not above 500 block. No other roomers preferred. Address "Downtown," P. O. Box 1213, City.

TO RENT—FURNISHED ROOMS.

A PLEASANT front room, nicely furnished for light housekeeping, $10. 329 E. Willamette. Call after 4 p. m.

THOROUGHLY modern flats, large and small, furnished and unfurnished; 1904 N. Wahsatch Ave.

THREE furnished rooms for housekeeping, man and wife. 329 S. Wahsatch.

MODERN housekeeping rooms, call from 12 to 1, or after 5; 327 E. Bijou.

WARM rooms, modern, the La Clede, 222½ East Pike's Peak avenue.

MODERN rooms; housekeeping privileges if desired; telephone; 528 N. Nevada.

FURNISHED rooms for housekeeping, modern; 321 South Nevada.

MODERN housekeeping rooms, fine. Call after 4:30. 315 E. Monument.

NICELY furnished rooms in private home; 725 N. Nevada Ave.

HERBAL COMPOUND, a sure cure for catarrh and catarrhal affections. At all druggists. Take it now.

TO RENT—FURNISHED HOUSES

NICELY furnished five room house, one block from car line. Inquire The Knight-Campbell Music Co.

FOR season, furnished rooming house, with or without dining room or kitchen, best location; 14 bedrooms. F-113 Gazette.

FURNISHED 6-rooms and bath, strictly modern, close in. 40 W. Bijou street.

5-ROOMS, two blocks east postoffice. See Proctor, 19½ E. Pike's Peak Ave.

FOR RENT—Furnished, 5-room house with bath. Inquire 930 Cheyenne Road.

3-ROOM cottage, 1007 Washington ave. Take Manitou car to First street.

FOR RENT—Furnished.
A cottage; 218 North Cascade.

THREE large room cottage, sunny and clean, cheap; 402 East Columbia St.

THREE large sunny rooms, furnished for housekeeping, $15. 1924 N. Tejon.

6 ROOMS, modern, completely and newly furnished; piano; 315 E. San Miguel St.

BOARD AND ROOMS.

LARGE front room with board, hot and cold water, $45 for two gentlemen. Mrs. Call, 25 W. Bijou. Phone Black-162.

TO RENT—Rooms with or without board, sleeping porches if required. Mrs. Hill, 216 N. Cascade.

FIRST-CLASS rooms and excellent table board at Mrs. Dye's, 416 N. Nevada.

PLEASANT rooms with board, private baths. 320 North Cascade ave.

MRS. FOUNTAIN has opened her house, 412 North Tejon St.

ROOMS AND BOARD—Table board. Mrs. Walter A. Dunau, 117 N. Nevada.

LARGE front room with small porch; 809 North Nevada.

ROOMS and board, fine location. 15 West View Place.

MISS WOMACK—
432 North Nevada avenue.

TO RENT—UNFUR. HOUSES.

WE have the largest line of furnished and unfurnished houses, for rent; all prices. We have photos in our office of all these houses, and will take pleasure in showing them to anyone.
YATES & M'CLAIN,
THE HUSTLING REAL ESTATE FIRM,
15, 16, 17 EL PASO BLDG. PHONE 774-A.

10 rooms, new, mod., Ivywild, $30.00 mo.

4 rooms, water inside, $10.00 month.

Call C. E. Maddocks, 21½ Pike's Peak Av.

TO RENT—No. 29 N. Oak, 3 rooms $10.50, 4 blocks east of Tejon street; No. 25 N. Oak, 4 rooms $12.50; No. 219 Philadelphia avenue, 1500 block north, six rooms, $12.00. Apply Mrs. Fraser, 216 N. Cascade.

FOR RENT—7 rooms, modern and barn, only 4 blocks from Rio Grande depot. Just the place for railroad man. Low rent to right party. Call 26 Midland Block.

THOROUGHLY modern flats, large and small, furnished and unfurnished. 1904 N. Wahsatch.

TWO modern cottages, 6 rooms and 9 rooms. Inquire Zobrist Drug store; 109 N. Tejon.

5-ROOM cottage. Inquire Bumstead Machine shop.

A THOROUGHLY modern house of 5 rooms, North End. Phone 937-A.

FOR SALE—Good work horse, cheap. L. H. Sproul, No. 1 N. Spruce St.

SIX-room modern house, furnished or unfurnished. 215 E. Espanola.

POPULAR WANTS

FOR SALE OR EXCHANGE.

A BARGAIN—$100 cash and $10.00 per month buys new house of four rooms, bath, cellar, two porches. Lot well fenced, good lawn, cement walks. This cottage is well finished and in good location. Price $1,200.
THE HASTINGS-ALLEN REALTY & BUILDING CO.,
22 North Tejon St.

BARGAIN—New, modern residence, close in. Terms to suit. F-119 Gazette.

HERBAL COMPOUND, a sure cure for catarrh and catarrhal affections. At all druggists. Take it now.

BUSINESS CHANCES.

WANTED—At once, young man or lady with $2,000 to $3,000 for a $25 weekly position (local). P. O. Box 123, City.

THE NICEST grocery and market in city on best corner, invoice about $2,000. Address C. N. G., 721 E. Costilla St.

FOR SALE—FURNITURE.

GREAT bargain sale of household goods, consisting of office chair and table, beds, springs, mattresses, dressers, silverware, tools and bone cutter; 1016 North Wahsatch.

WEBSTER'S unabridged dictionary with holder $4.00, washtub, board and wringer $2.00; 225 E. Willamette.

ONE walnut bedroom suit; dresser and washstand, marble top. 1112 Wheeler Place.

FINE oak book case; 325 East Willamette.

FOR SALE—RANCHES.

LAND, $1.75 ACRE.
Not much to tell you—the price is going higher—you know it—Union Pacific ranch lands in Colorado are a winner. A. W. BARBOUR, 1025 17th St., Denver.

COLORADO RANCHES—If you want to buy, sell or trade a ranch, send me full description of what you have or what you want. J. A. Barton, 21 E. Pike's Peak.

BICYCLE REPAIRING.

SAVE MONEY.
Buy a $40 bicycle for $27.50; Rugby, Le Roy and N. S. Special. Good second-hand wheels at very low prices. We sell tires direct to you at factory prices, and fix punctures free as long as they last. Good tires put on, $1.75 up; tires loaded (Puncturine), 25 cents; new rim and spokes, $1.75. New Departure coaster brake, with new rim and spokes, $5.50; all repair work and baked enamel half price. THE BICYCLE SUPPLY CO., No. 8 E. Kiowa street. Four doors from Cascade avenue.

POULTRY AND PET STOCK.

EGGS—Barred Plymouth Rocks and S. C. Brown Leghorns, 50c and $1.00 per setting of 13. 1422 N. Corona street.

PLYMOUTH ROCK and bronze turkey eggs; $1.00 setting. J. W. Coffey, of phone 951-A.

MISCELLANEOUS.

MOLES and superfluous hair removed with electricity. Mrs. Anna Bethman, 27 E. Kiowa street. Phone 394-Red.

SAVE MONEY—See Wm. Scott, plumber, 116 Exchange place. Phone Red 1541.

HERBAL COMPOUND, a sure cure for catarrh and catarrhal affections. At all druggists. Take it now.

OSTEOPATHS.

DR. G. W. PAULY and wife, graduates Still's college, Kirksville, Mo., 303-4 De Graff Bldg., 112 N. Tejon, Phone, Red-1271. Best equipped office. Best services.

HOUSEHOLD GOODS.

CARPETS, linens, ladies and gents wearing apparel; easy payments. Polants, 9 East Kiowa.

SPECIAL NOTICES.

HERBAL COMPOUND, a sure cure for catarrh and catarrhal affections. At all druggists. Take it now.

WANTED TO RENT HOUSES.

WANTED—Five-six room cottage. Lease year. Phone 797.

CLAIRVOYANT.

MRS. THOMPSON, clairvoyant, 50c and $1.00. Hours 9 to 9; 26 S. Nevada.

HERBAL COMPOUND a sure cure for catarrh and catarrhal affections. At all druggists. Take it now.

MUSICAL INSTRUMENTS.

$1,000 KNABE & CO. small square piano, rosewood case, as good as new, for $75 cash if sold in a few days. Geo. E. Bird Piano Co., 15 E. Bijou.

STOMACH TROUBLES.

MACFADDEN'S uncooked foods for sale. Max Kahn, 1 Exchange Bank Bldg.

MINES AND MINING.

UNLISTED STOCKS—Will sell Virginia M., Bonnie Nell, Solitaire, Pappoose, Central Cons., Butterfly-Terrible, Kentucky Belle, Rose Archer. Buy Detroit, Mtn. Beauty. The Morath Investment Co., 26 Exchange Bank Block.

LEGAL NOTICES.

To Whom it May Concern:

Notice is hereby given that the undersigned have formed a limited partnership under the laws of the state of Colorado for the purpose of conducting a poultry farm and all business properly incidental thereto.

Said partnershipp shall commence on the 14th day of March, 1905, and shall terminate on any 14th day of March thereafter by agreement of all the partners.

The place in which the business of said partnership is to be conducted is the county of El Paso, in the state of Colorado.

The names of all the partners and the amount of capital furnished by each of the special partners are as follows:

Harry L. Voss, general partner. Johnston De Forest, special partner, who has contributed $265.50 in money or property at cash value to the capital stock of said partnership. Mortimer Kennedy Flagg, who has contributed $265.50 in money or property at cash value to the capital stock of said partnership.

HARRY L. VOSS,
JOHNSTON DE FOREST,
MORTIMER KENNEDY FLAGG.

Dated March 24, 1905.

POPULAR WANTS

FOR SALE—MISCELLANEOUS.

FOR SALE—Seven h. p. Rambler automobile cheap, is in first class shape, newly painted. Call at Pickett's, 123 E. Huerfano.

SAFE—Good second hand safe for sale, cheap. The Sinton Dairy Co. Phone 442-B. 419 S. El Paso St.

FOR SALE—12 head good fresh milk cows; will trade for fat cows. Telephone 514-B. 1118 S. Nevada.

FIVE-room cottage with range and bath, electric wired. To be moved. Call from 12 to 2. 329 E. Platte ave.

TWO Brunswick and Balke pool tables, regulation size, complete, at $150. J. B. Gast. 511 North Walnut.

FINE paintings, rugs, tapestry, rare curios, microscope. After 4:30. 215 E. Monument street.

SHADE trees, 10c up; fruit trees, shrubs, rhubarb, raspberry plants; 106 Cheyenne Road.

LADDERS, extension and step; ropes, plank, etc. 10 Carpenter Alley.

FOR SALE—2 dozen fine Plymouth Rock chickens. Inquire 930 Cheyenne Road.

FOR SALE—Two fresh cows. J. W. Peck's Feed Yard, rear 118 S. Nevada.

PARTY leaving city will sell piano cheap for cash. 15 E. Bijou.

TO LOAN.

SALARY LOANS AT THE WEEKLY PAYMENT LOAN CO.

If you have a permanent position, you can borrow money on your personal note. No mortgages or endorsers required.

Amt. of Loan.	Mthly.	Semi-M.	Wkly.
$50.00 repay	$12.35	$6.20	$3.10
$30.00 repay	$ 7.40	$3.70	$1.85
$15.00 repay	$ 3.70	$1.85	$ .90

All business strictly confidential.

CHATTEL LOANS

on easy weekly payments at much lower rates than you can get elsewhere. Room 406, De Graff Bldg. Phone, Black 161.

THE STAR LOAN COMPANY.
Phone Main 578. 21 Bank Bldg.

SALARY LOANS.

After investigating the cheap money of other concerns get our rates and easy system of loans extended to salaried employes that gets you out of debt instead of plunging you in deeper. Payments suspended in case of sickness and out of employment. Most liberal terms offered in the city. Chattel loans, 1 per cent and up.

PLENTY OF MONEY

To loan on good real estate security at 6 and 7 PER CENT interest. Money always ready. No delay.
ADAMS & WILLIAMS,
113½ North Tejon.

TO LOAN.

Money at 6 and 7 per cent on real estate; no delay.
W. W. WILLIAMSON,
Member Colorado Springs Real Estate Exchange.
Tel., 476-A. 27 N. Tejon St.

THE KEYSTONE REALTY AND CONSTRUCTION CO., 425 Temple Court, Denver, Colo., makes building loans and will finance any good building proposition.

MONEY TO LOAN ON GOOD CHATTELS. TERMS TO SUIT BORROWER.
WOLFE & BELL,
ROOM 6, P. O. BLDG.

MONEY to loan on mining stocks at reasonable rates. C. A. Jacobs, Room 43, P. O. Block.

MONEY at reasonable rates on chattels and valuables. Room 31 P. O. Bldg.

CHATTEL LOANS—Lowest rates. A. L. CARDELL. Room 1, Midland Block.

HERBAL COMPOUND a sure cure for catarrh and catarrhal affections. At all druggists. Take it now.

LOST.

GREAT SALE ON ALL NEW WHEELS. LAST YEAR'S MODELS.

1904 Price.	Now.
$40.00 Wheels for	$35.00
$35.00 Wheels for	$30.00
$30.00 Wheels for	$25.00
Fifteen (15) wheels with coaster brakes, new, each	$25.00

Quite a number of last year's chainless at a big reduction.

Big line of second-hand wheels. Over 500 pairs of tires from which to select.
W. S. LUCAS. 129 N. Tejon.
We want your bicycle repairing.

ON Thursday, April 14, between 9 and 10 p. m., Cleveland wheel No. 21018, was taken from Hagerman hall. Black frame, coaster brake, blue stripe on rim, brown saddle. Please return to Hildreth Frost, 27 Giddings building, and receive reward.

LOST—Cascade or Nevada, scarf pin, turquois surrounded with diamonds. Reward. W. S. McCartney, 216 North Cascade.

LOST—Gold watch, with locket fob, Friday night; engraved B. C. K. Reward if returned to this office.

ENVELOPE containing photographs. Between D. & R. G. depot and Harrison Ave. Return to Gazette office.

LOST—Lady's Elgin watch, number 6,854,066, with initial S. N. W. Reward if left at this office.

HALF grown kitten, black and gray; corner Cascade and Dale. Phone Black 292.

HERBAL COMPOUND a sure cure for catarrh and catarrhal affections. At all druggists. Take it now.

HORSES AND VEHICLES

CARRIAGES and wagons repaired at lowest prices. Rubber tires a specialty. All work guaranteed. Hemenway's Carriage and Repair Shop, 25 S. Cascade.

FOR SALE—Under value; stylish pair of chestnut mares about 15 hands high, well broken to drive double and single. D. V. Donaldson, 1124 N. Cascade Ave.

FOR SALE—Express, surrey, heavy draught horses, young mules. Will trade for cattle, hay or grain; 519 Cheyenne road.

FOR SALE—Gentle lady's driving mare, thoroughly reliable, trial given. Club stables.

FOR SALE—Cheap—Cart, wagons, blacksmith's bellows and dies. 532 E. Costilla.

FOR SALE—Riding horse. Apply D. Stevens, Y. M. C. A.

FOR SALE—Riding horse, perfectly gentle, sound, plays polo. Phone 618.

EQUITY in good 4-room house for horses. C. E. Maddocks, 21 Pike's Peak.

POPULAR WANTS

FOR SALE—REAL ESTATE.

FOR SALE.

FOUR ROOMS, MODERN, lot 40x130; owner desires to dispose of his equity in this fine little home ... $900

SIX ROOMS, modern, lot 50x165, this property is in number one condition and can be had for ... $2,800

SIX ROOMS, modern, lot 50x130, in good location ... $2,900

FIVE ROOMS, modern, barn, coal houses, good lot on west side ... $2,100

FIVE ROOMS, modern, lot 25x190, on west side ... $2,500
Or will trade for other property.

SIX ROOMS, modern, except heat, lot 50x100, only five blocks from postoffice, north ... $1,250

EIGHT ROOM FURNISHED HOUSE in Manitou, in good location for summer tourist business, lot 50x100 ... $2,000

A. J. LAWTON,
17 E. Pike's Peak Ave. Phone 591.

FOR SALE.

An elegant property on East Kiowa street, 16-room modern house, large barn, corner lot 100x283, fine shade trees and lawn ... $9,000

Here is a bargain: West Bijou, one 5-room modern house; 1 4-room and bath, lot 50x190, will sell equity for ... $700

If you wish a good investment, this will bear investigation.

6-room modern house, west side ... $2,100
5-room modern house, west side ... $1,100
4-room house, North El Paso, lot 50x190 ... $475
All on easy payments.

LOTS.

Fine corner, 100x100, Wood avenue ... $2,650
Choice lot, 100x190, Wood avenue ... $3,500
Nice lot, East Boulder ... $550
Corner lot, Cucharas and Prospect streets ... $450

TRADE.

Fine residence on Colorado avenue for land near Parsons, Kansas.

3-room house, full lot, chicken house and barn; will take good team and wagon as part payment, $550.

Money to Loan. Houses for Rent.
J. H. THEDINGA & CO.,
21 North Tejon Street.

NORTH END COTTAGE.

6 rooms fully modern, including furnace and open fire place, full lot, on North Nevada ... $2,500

This is away under value, and you should investigate at once if you want a bargain in a well located home.
ADAMS & WILLIAMS,
113½ North Tejon.

WE are building a cottage of five rooms, bath, large cemented cellar on lot 50x150 feet, N. E. Lot is well fenced with rustic stone fence, good lawn, trees, shrubs, etc. This house will be well finished with polished floors, tinted walls, bog oak woodwork in parlor and dining room, balance of house in natural pine. Bath will be fitted with best open nickel plumbing, porcelain tub, etc. Kitchen and bath will have enamel tile wainscot; extra large porches. This cottage will be sold for $200 down and $20 per month.
THE HASTINGS-ALLEN REALTY & BUILDING CO.,
22 North Tejon St.

FOR SALE.

5-Room fully modern house, full lot, on N. Weber, $3,500.

9-Room house, modern except heat, on N. Corona, $3,500.

Nice little home in South End for $800.

Five acres ground near new fire clay works for $160.

Three lots in Rocky Ford at a bargain.

Tract of ground inside city, 500 by 100 feet for $1,100.

THE SCHOLZ & EYE REALTY CO., COMPANY,
12 East Pike's Peak Avenue,
Phone, Main 795.

WANTED.

Buyer for a four-room cottage, water inside, lot 30x130, sewer connected. Price, $1,000; $10 cash, $10 a month.

ONE MORE AT

Nothing down, straight monthly payments of $14.

For Rent—Nice 3-room cottage, $7.00.

8-room house, bath, barn, nice garden, $10.

RADCLIFF & THOMPSON,
Phone 662-B. Room 8, Midland Block.

30 ELEGANTLY FINISHED, strictly modern homes, from 3 rooms up to 18 rooms, and lots from 25x90 to 100x190. Can positively suit your actual wants and desires, and satisfy your every fancy, in price, style and location, of a nice modern, comfortable, convenient home. Investigate this ad. and you will find every word of it as represented. Yours for business.
WYATT REALTY CO.,
Phone Black 1621. 429 S. Tejon St.

2 HOMES AT A BARGAIN.

Improved lot, 50x150, fenced, water on place, new house, 12x24, Nob Hill, beautiful location, for cash, $600.

Lot 40x140, 3-room house, in neighborhood of Prospect Lake, $800; $150 cash, balance $5.00 per month and interest. Call or address 316 S. Hancock Ave., Colorado Springs.

$100.00 CASH and $18.00 per month including interest buys a cottage of four rooms, bath and cellar. Bath has best open nickel plumbing and porcelain tub. House finished throughout with oiled woodwork and tinted walls. Good barn, lawn, etc., on car line.
THE HASTINGS-ALLEN REALTY & BUILDING CO.,
22 North Tejon St.

WANTED—To sell, 4-room house and lot in South Colorado Springs, one block from school, for $450; $10 down and 10 a month. Address L. B. Bennett, 416 Quincy Bldg., Denver, Colo.

IF you want to buy, sell, trade or rent property, Call and see HEWITT & RAMSEY, 15 N. Tejon St., upstairs. Phone 908-A.

HERBAL COMPOUND, a sure cure for catarrh and catarrhal affections. At all druggists. Take it now.

FIVE-roomed house, modern, 506 South Weber. Address, P. O. Box 432, Cripple Creek.

LIST YOUR PROPERTY FOR RENT, SALE OR TRADE WITH J. A. BARTON, 21 EAST PIKE'S PEAK AVE.

POPULAR WANTS

RAILROAD TIME TABLES.

DENVER & RIO GRANDE.

Corrected December 4.

NORTH BOUND FOR DENVER.

No.		Leaves.
16	From Ouray, Gunnison and Salida and Leadville	4:32 a.m.
6	From Salt Lake City and Pacific Coast	3:20 a.m.
8	From Pueblo	9:07 a.m.
12	From St. Louis, Kansas City and Pueblo	10:20 a.m.
2	From St. Louis and Pacific Coast	1:47 p.m.
10	From Pueblo and Canon City	3:35 p.m.
14	From Trinidad and Pueblo	6:25 p.m.
4	From Salt Lake City and Pacific Coast	7:57 p.m.

SOUTH AND WEST FROM DENVER.

No.		Leaves.
15	For Ouray, Gunnison, Salida and Leadville	12:19 a.m.
5	For Salt Lake and Pacific Coast	10:30 a.m.
1	For Salt Lake, St. Louis and Pacific Coast	12:06 p.m.
13	For Pueblo	2:37 p.m.
9	For Canon City and Pueblo	3:58 p.m.
7	For Pueblo	6:00 p.m.
11	For Kansas City and St. Louis	7:05 p.m.
3	For Salt Lake City and Pacific Coast	11:07 p.m.

MANITOU BRANCH TRAINS.

No.	Lv. Colo. Spgs.	No.	Lv. Manitou.
43	7:50 a.m.	44	8:30 a.m.
45	10:45 a.m.	46	11:20 a.m.
47	5:00 p.m.	48	5:25 p.m.

COLORADO SPRINGS & CRIPPLE CREEK DISTRICT RAILWAY. (THE SHORT LINE.)

Daily. WEST BOUND.
No. 5. Lv. Colorado Springs ... 10:35 a.m.
Ar. Cripple Creek ... 1:10 p.m.
No. 7—Lv. Colorado Springs ... 6:30 p.m.
Ar. Cripple Creek ... 9:05 p.m.

Daily. EAST BOUND.
No. 8—Lv. Cripple Creek ... 8:00 a.m.
Ar. Colorado Springs ... 10:30 a.m.
No. 14—Lv. Cripple Creek ... 3:45 p.m.
Ar. Colorado Springs ... 6:20 p.m.

Through trains of day coaches and observation cars between Denver, Cripple Creek and Victor are run over the Colorado & Southern Ry. to and from Colorado Springs.

Short Line trains arrive and depart from Santa Fe Station, Colorado Springs. City ticket office, 119 E. Pike's Peak avenue.

SANTA FE ROUTE.

Union Station, E. Pike's Peak Ave.
March 1, 1905.

EAST BOUND AND CALIFORNIA.

Kansas City and Chicago	6:40 a.m.
Denver to Pueblo	10:40 a.m.
Denver to Pueblo	2:30 p.m.
California Ltd., Kan. City, Chicago	6:25 p.m.
Chicago, vestibuled	10:30 p.m.
Denver to Colorado Springs	11:20 p.m.

NORTH BOUND TO DENVER.

Chicago, K. C. and California	6:55 a.m.
Kansas City to Denver	10:35 a.m.
Pueblo to Denver	1:00 p.m.
Limited from California	3:30 p.m.
Pueblo to Denver	6:25 p.m.
From C. M. Ry.	7:30 p.m.

C. C. HOYT, City Passenger Agent, 18 North Tejon street. A. E. Ford, Depot Agent, Colorado Springs.

COLORADO & SOUTHERN.

City Ticket Office No. 119 E. Pike's Peak. Come in and ask questions.

NORTHBOUND.

For Denver, Boulder, Ft. Collins	6:55 am
For Denver, Boulder, Kansas City, St. Louis and the east	10:35 am
For Denver, Boulder, Ft. Collins, Omaha, Chicago and the east	1:00 pm
For Denver, Kansas City, St. Louis	3:30 pm
For Denver, Omaha, Chicago and east	6:25 pm
For Denver	7:30 pm
For Denver via Manitou Junction	6:30 am

SOUTHBOUND.

For Pueblo	6:40 am
For Pueblo	10:40 am
For Pueblo, Trinidad, Ft. Worth	2:20 pm
For Pueblo	6:25 pm
For Pueblo, Trinidad	10:30 pm

Trains arrive from Denver 6:20 and 10:30 a. m., 2:25, 6:00, 10:20 and 11:20 p. m. Via Manitou Junction, 6:30 p. m. Trains arrive from the south, 6:25 and 10:30 a. m., 12:55, 3:25 and 6:18 p. m.
J. H. SPRINGER, C. A.

MISSOURI PACIFIC RAILWAY.

Arrive.		Depart.
10:25 a.m.	St. Louis, Sedalia, Kansas City, St. Joe, Atchison, Leavenworth, Wichita, Coffeyville, Hot Springs, Ark., daily	7:05 p.m.
1:42 p.m.	"Fast Mail," St. Louis, Hot Springs, Ark., Sedalia, Kansas City, St. Joe, Atchison, Leavenworth, daily	12:06 noon

COLORADO MIDLAND RAILWAY.

Taking effect March 1.

WEST BOUND.

No.		Leaves.
9	Cripple Creek and Ute Pass Express, D. & R. G. depot	10:35 a.m.
5	Colorado, Utah and Pacific Coast Limited, Santa Fe depot	11:05 a.m.
11	Cripple Creek and Ute Pass Express, D. & R. G. depot	7:10 p.m.
3	Colorado, Utah and Pacific Coast Limited, Santa Fe depot	11:30 p.m.

EAST BOUND.

No.		Arrives.
6	From Colorado, Utah and Pacific Coast, Santa Fe depot	6:35 a.m.
8	From Cripple Creek and Ute Pass, D. & R. G. depot	10:22 a.m.
12	From Cripple Creek and Ute Pass, D. & R. G. depot	6:20 p.m.
4	From Colorado, Utah and Pacific Coast, Santa Fe depot	7:10 p.m.

All trains to and from Cripple Creek district leave from and arrive at D. & R. G. depot. Other trains leave from and arrive at Santa Fe depot.

Ticket office, No. 8 E. Pike's Peak Ave.
C. S. BROWNE, Gen. Agt.

ROCK ISLAND SYSTEM.

LEAVE COLORADO SPRINGS.

No.		
4	Rocky Mountain Limited to Chicago	11:45 am
6	Vestibuled Limited for Chicago via Omaha	10:00 pm
10	Colorado Flyer, Kansas City, St. Joseph, St. Louis	2:30 pm
16	For Kansas City and St. Louis	8:05 pm
5	Limited to Pueblo	8:30 am
5	Limited to Pueblo	11:50 am

ARRIVE COLORADO SPRINGS.

5	Vestibuled Limited from Chicago	7:50 am
15	From St. Louis and Kansas City	8:15 am
9	Colorado Flyer from Kansas City, St. Joseph, Omaha and St. Louis	11:25 am
41	Rocky Mountain Limited	9:35 pm

Through sleepers and chair cars on all trains; dining cars for all meals.

THE CRIPPLE CREEK ROAD. MIDLAND TERMINAL RY.

Via Colorado Midland Out of Colorado Springs.

EFFECTIVE MARCH 1.

WEST BOUND.

No. 109 Lv. Colorado Springs ... 10:35 a.m.
Ar. Cripple Creek ... 1:15 p.m.
No. 111—Lv. Colorado Springs ... 7:10 p.m.
Ar. Cripple Creek ... 9:50 p.m.

EAST BOUND.

No. ... Lv. Cripple Creek ... 8:00 a.m.
Ar. Colorado Springs ... 10:22 a.m.
No. 112—Lv. Cripple Creek ... 3:50 p.m.
Ar. Colorado Springs ... 6:20 p.m.

NEWSPAPERARCHIVE®

NEWSPAPERARCHIVE®

DAILY WEATHER RECORD.

The following meteorological record is furnished by the Colorado College weather bureau for 24 hours ending at 6 p. m. yesterday:

Temperature at 6 a. m.	44
Temperature at 12 m.	35
Temperature at 6 p. m.	33
Maximum temperature	51
Minimum temperature	32
Mean temperature	42
Max. bar. pres., inches, 6 p. m.	24.07
Min. bar. pres., inches, 6 a. m.	23.7
Mean velocity of wind per hour	28
Max. vel. of wind per hour, 10 a. m.	44
Mean relative humidity	54
Mean dew point	21
Precipitation in inches	Trace

BRIEF CITY ITEMS.

Satisfied people wear Ashby's spectacles.

FINELY furnished rooms at Y. M. C. A.

ST. JOHN & BARNES. Prompt Plumbers. 'Phone 13.

EASTER PLANTS in great variety at Crumps'. 'Phone 500.

ALAMO CAFE—Open from 7 a. m. to 8 p. m. Moderate prices.

DR. T. G. HORN has removed his office to residence, 403 N. Nevada Ave.

CALL UP phone 500 and let us select your plants for you. Satisfaction guaranteed.

LILIES from 35c up at Crump's, 509 East Columbia street. 'Phone 500.

A FINE, up-to-date, new piano—fancy Mahogany case. Left by non-resident for sale. A snap. 12 E. Bijou.

CHANGE OF ADDRESS—Mr. Albert C. Pearson has moved his piano studio to 724 N. Nevada where he will be for the summer. Phone, 726-A.

SOCIAL—The C. E. society of the First Presbyterian church gave an enjoyable social in the church parlors last evening.

MONTHLY MEETING—The Hillside Improvement society held a regular monthly meeting at the Sinton hose house last evening.

SMOKER—The V. Z. Reed Hose company held a smoker in the hose house last night. A large number of the members attended and a jolly time resulted.

MINING COMPANY—Dr. W. A. Campbell, J. W. Sheafor and J. K. Miller have incorporated the Nevada Queen Mining company for work in Goldfield, Nev.

MISSIONARY SOCIETY—The Woman's Missionary society of the First Presbyterian church will hold its regular meeting at the church this afternoon at 3 o'clock.

SON BORN—A son has been born to the Rev. and Mrs. E. H. Lyle, of Milford, Texas. The Rev. Mr. Lyle was a former pastor of the Second Presbyterian church in this city.

SONG RECITAL by Dr. C. G. Woolsey under auspices of Woman's club, April 25, Perkins hall. Tickets on sale at Knight-Campbell Music Co., 226 N. Tejon. Price, 50 cents.

DIED IN MISSOURI—Word has been received by Mrs. Walter Barlow announcing the death of her mother, Mrs. W. C. Crane, in Springfield, Mo. Mrs. Barlow will probably attend the funeral services.

SOCIAL—Regular session of Monte Rosa Rebekah lodge No. 4, this evening at 8 o'clock. Progressive high five and refreshments will be had after the lodge closes. All are invited. A small silver offering will be collected at the door.

APPOINTMENTS—William Frizzell has been appointed water commissioner for District No. 10 by Governor McDonald, and Miss Lizzie L. Hudson has been appointed a member of the state board of nurse examiners. Both are from Colorado Springs.

A DAUGHTER—According to a telegram received by Mrs. S. F. Dickinson, the mother of Mr. Dickinson, Mr. and Mrs. Ray Dickson formerly of this city, now residents of Oklahoma City, are the parents of an eleven-pound daughter, born on the evening of Wednesday, April 19. Mrs. Dickinson was Miss Harriet Crissey before her marriage.

Order ice cream individuals early at Mueths for Easter.

BOUCHIAR DEVEREUX IS RECOVERING FROM OPERATION

Dr. Macalester, who has just returned from Salt Lake City where he has been attending Bouchiar Devereux who was operated upon for appendicitis recently, and reported his patient is doing well and there is no fear felt for his recovery.

Bouchiar and William Devereux are members of the famous Glenwood Springs polo team and have the reputation of being two of the best polo players in the country. They were members of the Princeton polo team and were the prime movers in forming the Intercollegiate Polo league. Since their graduation from the New Jersey college last year they have been working in one of the copper mines owned by their father.

CASTORIA. The Kind You Have Always Bought. Bears the Signature of Chas. H. Fletcher

Order ice cream individuals early at Mueths for Easter.

FRANK ENGLAND TO BE WEDDED

WILL MARRY A CHARMING TEXAS SOCIETY BELLE WHO IS WELL KNOWN HERE.

Invitations are out for the marriage of John Francis England of this city and Miss Martha, daughter of Mr. and Mrs. Daniel Gray Shelby, of Houston, Texas.

"The wedding will be solemnized at 8 o'clock on the evening of Tuesday, May 2, at the First Presbyterian church, Houston. Several hundred invitations have been issued and the wedding will be one of the society events of the season."

Mr. England is a rising young attorney and is well and widely known in this city. For many years he has been associated with William O'Brien and Richard Bolles. The bride, Miss Shelby, a charming young lady, whose winning disposition won for her a large circle of friends, has been a frequent visitor here. She took a prominent part in the social affairs of the younger set, and was extensively entertained.

BOUND OVER TO DISTRICT COURT

FRANK DAVIS MUST ANSWER TO CHARGE OF GRAND LARCENY PREFERRED BY WOMAN.

Frank Davis, a bartender at the Commercial club, was taken before Justice Ruby for hearing upon a charge of grand larceny yesterday, and was bound over to the district court in the sum of $500. Bond was at once furnished by himself and J. B. Davis, the manager of the club.

Frank Davis is charged by Mrs. Lillie Stone with having stolen a diamon ring valued at $40 from her on the night of March 29. It is alleged that Mrs. Stone and a friend went to the club rooms after a performance at the opera house and secured liquid refreshments, and that while they were in the club rooms the ring was taken from her finger by Frank Davis.

ELEVEN-YEAR-OLD BOY WAS WINNER

GEORGE STEELE TOOK SILVER MEDAL IN DECLAMATION CONTEST—CLIFTON LIERD SECOND.

George Steele, the 11-year-old son of Mr. and Mrs. W. S. Steele, of 1824 Colorado avenue, won the Demorest silver medal contest held at the Second Presbyterian church last night under the auspices of the W. C. T. U. The contest was participated in by 10 boys and girls who were trained by Mrs. M. Q. West and the declamatory efforts were all well received by the large audience present. Clifton Lierd also won honorable mention at the hands of the judges, Attorney George Gardner, Rev. James C. Rawlings and Mrs. W. O. W. Ward.

At the end of the contest a short program, consisting of solos by A. J. Biel and F. W. Young, a duet by Miss Ina Graves and Miss Pearl MacMillan and two recitations by Mrs. West, was carried out. Several more silver medal contests will be held during the coming summer after which several gold medal contests will be held. These will be followed by a grand gold contest and finally a diamond medal contest will be held.

Those who took part in last night's contest and their subjects are as follows: Isabella Wilson, "The Little Shoes Did It"; Inez Eaton, "The Old Violin"; Miro Parks, "The Brave Boy"; Nellie Weber, "The Little White Shoes"; Wayne Pollock, "In the Kegs"; Audra Banie, "Good Night, Papa"; Clifton Lierd, "They're Mixing Politics With Religion"; Marie Nesbitt, "The Sober Hat"; Leroy Minium; and George Steele, "Plea for the Children."

FRESH STRAWBERRY Ice Cream and other flavors for Easter, at Mueths.

Three stamps for one Friday and until noon Saturday at Robbins.

Candy Easter eggs lettered to order 10c at Mueth's.

COLORADO MIDLAND TO Glenwood Springs and return $12, on sale every Friday and Saturday.

COME IN AND ASK QUESTIONS at Colorado & Southern city office, No. 119 E. Pike's Peak avenue, and they will be cheerfully answered, no matter where your destination.

E. D. DUNSCOMB, M. D.
University of New York, 1893.
SPECIALIST.
Diseases peculiar to Women and men; stomach, nervous and skin diseases; nasal catarrh; cancer, goitre and uterine tumors removed by medicine alone. Rooms 305 and 306 DeGraff Block, 118 North Tejon St.

"I am John McIntosh The Toffee King"

And one of my subjects will demonstrate, give away and sell my great English sweet meat for a week beginning today, at

The Miller-Butcher Drug Co.

NO LIQUORS. Cor. Opp. P. O.
The People Who Sell Kodaks in Winter.

Pure Olive Oil

We have received direct from the importers our usual spring shipment of this celebrated oil. This oil is made from the new crop of olives, and every bottle is guaranteed to be fresh and to contain nothing but PURE OLIVE OIL.

W. N. BURGESS,
Fancy Groceries and Bakery Goods.
Telephone 83 and 85.
112 N. Tejon St.

SUN And COLD AIR, intermingled with these spring breezes, will ruin any complexion.

Use DRY CLIMATE CREAM. We make it and guarantee it. A four-ounce bottle for 25 cents. If not perfectly satisfactory, return the empty bottle and get your money. For sale only at

The Monroe & Co.
Temperance Pharmacy,
Tejon and Bijou Streets.
Phones 311 and 331.

For Your Easter Hat

A stylish hat is not complete without a stylish hat pin. That is just what our hat pins are. Complete a stylish hat and add tone to the ordinary hat.

Prices not in keeping with the high quality.

R. . AS . BY
Optical Jeweler

A. WAY 25 CENTS 158 ADAMS ST. CHICAGO

THE KEYSTONE
112 SOUTH TEJON ST. TELEPHONE 136

Friday Fish Sale

Fresh Shad, per lb	10c	Kippered Herring, per can 25c and	35c
Fresh Baracuda, per lb	14c	Auto Lunch Herring, per can	10c
Fresh Halibut, per lb	15c	Beardsley's Boneless Herring, per can	20c
Fresh Salmon, per lb	18c	Bayle's Boneless Herring, per bottle	15c
Shredded Cod Fish, per can	10c	Domestic Oil Sardines, per can	5c and 10c
1 lb. Brick Cod Fish	15c	Domestic Mustard Sardines, per can	10c and 15c
2 lb. Brick Cod Fish	25c	Imported Oil Sardines, per can	15c, 20c and 25c
2 lb. Box Cod Fish	30c	Oysters, per can	10c and 20c
Cod Fish Middles, per lb	20c	Clams, per can	20c
Finnan Haddies, per lb	20c	Minced Clams, per can	15c
Fresh Smoked White Fish, per lb	20c	Clam Juice, per can	20c
Smoked Halibut, per lb	20c	Clam Bouillon, per bottle 25c and	50c
Golden Bloaters, 6 for	25c	Crabs, per can	40c
Blind Robbins, per dozen	15c	Lobsters, per can 25c, 35c and	40c
Salt Mackerel, 10c, 15c, and	20c	Shrimp, per can	25c
Norway Bloater Mackerel, each	35c	Clam Chowder, per can	10c and 25c
Holland Herring, 8 for	25c	Green Turtle Calipee, per can	40c
Salt White Fish, per lb	12 1-2c	Russian Caviar, per can	25c, 40c and 75c
1 Pail Mackerel	$1.00	German Pickled Herring, each	5c
1 keg Milchner Herring	$1.00		
Pink Salmon, per can	10c		
Red Salmon, per can, 12 1-2c 15c, and	20c		
Steak Salmon, per can, 10c, 20c and	25c		
Rock Bass, per can	10c		
Speckled Trout, per can	10c		
Broiled Mackerel, per can	25c		

Everything quoted in this list is guaranteed to be the best stock the market affords. Our fresh fish are received direct from the fisheries, and we assure you nothing but fancy fresh stock. Don't forget the Blue Stamps.

F. J. PLIMPTON & CO.

D. W. SMITH,
FAMILY GROCER.
Phone Main 151. Bakery and Meat Market. 717 N. Weber St.

The reason we are able to quote the following low prices is that we always buy for CASH and our expenses are merely nothing compared to downtown stores. There is no house in the city that carries a better line of goods. Please come in and inspect our stock.

100 lbs. Silver Dollar Flour	$2.50
50 lbs. Silver Dollar Flour	$1.28
25 lbs. Silver Dollar Flour	.65c
13 lbs. Cane Fruit Sugar	$1.00
1 lb. D. W. S. Creamery Butter	.33c
1 lb. Eastonville Creamery Butter	.31c
1 lb. G. S. Creamery Butter	.28c
1 lb. Walter Baker's Chocolate	.32c
1/2-lb. can Walter Baker's Cocoa	.20c
3 cans "Headlight" Corn	.25c
2 cans "Blue Label" Corn	.25c
3 cans "Monarch" Tomatoes	.50c
3 cans "Empsom" Champion Peas	.25c
1 can Imported French Peas	.15c
100 lbs. Greeley or Divide Potatoes	.65c
2 lbs. Maple Sugar	.22c
1 box Extra Fancy Genitings	$2.35
1 box Extra Fancy Wine Saps	$2.35
2 cans Red Alaska Salmon	.25c
1 can Fresh Scotch Herrings	.20c
1 can Finest Sardines (18 to 20 Sardines in a can.)	.25c
6 cans Domestic Sardines (in oil)	.25c
2-lb. can White House Coffee	.65c
1-lb. can White House Coffee	.35c
1 lb. Senate M. & J. Coffee (This is the finest in the city.)	.35c
1 lb. Balmoral Coffee (Has no equal at the price; try it.)	.30c
1 lb. English Breakfast Tea (usually 60c)	.45c
Oranges, per doz., 25c, 30c, 35c and	40c

Bananas, Strawberries and all Fruits and Vegetables at lowest market prices. Don't forget our Home Made Bread. There is nothing to compare with it in the city. The above prices good for Friday and Saturday.

COUNTS BROS. Phone 222. 731 N. Weber St.

3 cans Peas	.25c
3 cans Corn	.25c
2 cans Corn (Maine)	.25c
Potatoes, per 100 lbs.	.50c
Loveland Patent Flour, per 100	$2.55
Olive Oil, pints	.45c
Olive Oil, quarts	.85c
13 lbs. Cane Sugar	$1.00
Dr. Price's Breakfast Food	.10c
2 lbs. Maple Sugar	.25c
2 frames Honey	.25c
2 cans Sweet Potatoes	.25c
Dill Pickles, per dozen	.20c
3 cans String Beans	.25c
Chili Con Carne, per can	.10c
Chicken Tamales, per can	.10c
Cream Java and Mocha Coffee, per pound	.35c

Fresh Vegetables every morning, also Strawberries.

The demand for Routt's Home Made Bread is increasing rapidly.

We handle the best corn fed meats that can be secured.

Yours for business,
COUNTS BROS.

We Stand Back of Our Work

IF YOU HAVE US DO YOUR ELECTRIC WORK YOU WILL NOT HAVE TO PAY FOR IT BUT ONCE AND THEN ONLY WHAT IT IS WORTH.

E. . F. ELECTRIC CO. 28 E. KIOWA. PHONE 696-B.

Tickets to California $25.00 Daily
18 NORTH TEJON STREET.

Giddings Bros.

FRIDAY AND SATURDAY

Our Special Easter Sale of Tailored Suits. Look up yesterday's ad for prices not mentioned here.

TAILORED SUITS in exclusive ideas for Easter, made of the newest spring fabrics and in the latest styles, handsomely finished, selling regularly for $26, $27.50 and $29; on sale Friday and Saturday for only $22.50

FINE TAILORED SUITS in a variety of new spring styles, correctly man-tailored and trimmed. New spring coloring effects, selling regularly for $38.50, $39.00, $40.00 and $41.50; sale price Friday and Saturday $34.50

HIGH ART TAILORED SUITS, beautifully made and trimmed. Designed by artists of national repute and made by the best man-tailors. All of our $47.50, $49.00, $50.00 and $55.00 Suits on sale Friday and Saturday for $42.50

SILK JACKET SUITS — The jaunty attire to don on Easter Sunday and will be so popular this summer. There's all the new spring colors and a variety of exclusive styles at the following reduced prices:

Any $22.50 Silk Jacket Suit, Friday, Saturday $18.00
Any $29.50 Silk Jacket Suit, Friday, Saturday $26.00
Any $32.50 Silk Jacket Suit, Friday, Saturday $28.00
Any $36.00 Silk Jacket Suit, Friday, Saturday $31.00
Any $39.00 Silk Jacket Suit, Friday, Saturday $33.50
Any $50.00 Silk Jacket Suit, Friday, Saturday $43.50
Any $75.00 Silk Jacket Suit, Friday, Saturday $60.00
Any $85.00 Silk Jacket Suit, Friday, Saturday $66.50

BUY YOUR EASTER GLOVES HERE.

THE FIRST NATIONAL BANK
OF COLORADO SPRINGS, COLO.
Capital, Surplus and Undivided Profits $475,000.00
OFFICERS AND DIRECTORS.
J. A. Hayes, President; Irving Howbert, Vice President; A. Sutton, Cashier; A. H. Hunt, Asst. Cashier; Wm. A. Otis, John G. Shields, H. G. Lunt, Chas. M. MacNeill, Frank G. Peck.

THE EXCHANGE NATIONAL BANK
OF COLORADO SPRINGS, COLO.
Capital and Surplus $ 300,000.00
Deposits $3,428,323.74
OFFICERS AND DIRECTORS.
A. G. SHARP, Pres.; J. R. M'KINNIE, Vice Pres.; W. R. BARNES, Vice Pres. S. J. GILES, Cashier. C. G. GRAHAM, Assistant Cashier. WILLIAM LENNOX. W. S. NICHOLS. D. H. RICE. E. W. GIDDINGS. FRANK F. CASTELLO. A. S. HOLBROOK. VERNER Z. REED.

THE COLORADO TITLE AND TRUST COMPANY
CAPITAL $300,000. SURPLUS, $50,000.
OFFICERS AND DIRECTORS—President, J. Arthur Connell; Vice Presidents, H. G. Lunt, E. P. Shove, L. E. Curtis; Secretary and Treasurer, F. W. Stehr; Assistant Secretary, F. M. McMahon—J. G. Shields, C. M. MacNeill, F. G. Peck, P. B. Stewart, I. W. Bonbright, R. P. Davie, Henry Hine, Spencer Penrose, D. B. Fairley, H. C. Hall, E. J. Ullrich, C. P. Dodge.

EL PASO NATIONAL BANK.
OF COLORADO SPRINGS, COLO.
Capital $200,000.00
Surplus and Undivided Profits 100,000.00
STOCKHOLDERS—William S. Jackson, Pres.; C. C. Hemming, Vice Pres.; C. L. Hemming, Cashier; Gen. Wm. J. Palmer, Asa T. Jones, E. P. Shove, H. M. Blackmer, C. H. White, O. L. Godfrey, E. J. Eaton, Henry LeB. Wills, Thos. J. Fisher, S. B. Mansfield, O. E. Hemenway, Geo. S. Elstun, Colorado Springs, Colo., B. F. Edwards, W. H. Thompson, J. C. Van Blarcom, St. Louis, Mo.

THE COLORADO SAVINGS BANK
OF COLORADO SPRINGS, COLO.
Capital $50,000 Surplus $10,000
General Banking Business. Interest Paid on Savings Accounts.
OFFICERS AND DIRECTORS—E. J. EATON, Pres.; N. S. GANDY, Vice Pres.; F. P. EVANS, Cashier; W. S. NICHOLS, S. D. M'CRACKEN, O. H. SHOUP, JOHN CURR, F. F. CASTELLO, B. F. LOWELL.

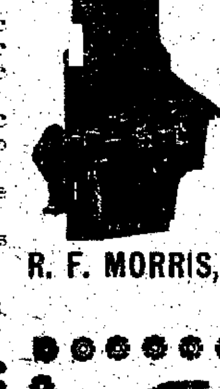

Residence Telephones ... rates. Saves time as well. Low rates. Acutally saves you their cost in car fares.
THE COLORADO TELEPHONE CO.
R. F. MORRIS, Mgr. Tele. Main No. 2. 120 E. Kiowa Street

Pr.t.ee, Read

IT'S MONEY FOUND
TO BUY THIS PROPERTY.
SOUND VALUE, $8,000.
PRICE IS CUT TO $5,500

'Twill House a Large Family, And Raise a Horse for Each.

FROM EARLY MORN 'TILL DAY'S NIGH DONE
THE SUN SHINES ON IT.
THE LOT'S A CORNER
150 FEET
EITHER WAY YOU CROSS IT.
YOUR KIN MIGHT PITCH THEIR TENTS
IT IS NOT FAR TO GO.

Chas. P. B...
REAL ESTATE, LOANS AND INSURANCE.
MEMBER COLORADO SPRINGS REAL ESTATE EXCHANGE.
5 EAST PIKE'S PEAK AVE

Established (with the town) 1871.

HENRY LeB. WILLS.
ELLIS L. SPACKMAN.
HERBERT SKINNER.
EDWARD W. KENT.

Out West Building

HENRY LeB. WILLS & CO.
Member Colorado Spring's Real Estate Exchange.

FOR SALE

In the North End within one block of electric cars; south front lot $850
Corner lot, south and east front $1,200